

# PRODUCT SPECIFICATIONS

Effective January 27, 2020



**WOLF** HOME PRODUCTS®

C A B I N E T R Y

**WOLF CLASSIC™**

## WOLF CLASSIC

With a combination of style and affordability, Wolf Classic has become one of America's most popular cabinetry lines. Designed for independent dealers by independent dealers, cabinets are available in today's most popular door style and finish combinations in stock and at extremely attractive price points. This includes the upscale look of paints and glazes at no additional charge.

With a broad selection of SKUs, accessories and mouldings, Wolf Classic will make any design as beautiful as it is affordable. Wolf Classic is a trusted choice for cabinetry. It's backed by a five-year warranty, which is better than any other cabinetry line at this price, so you can buy with confidence.

### EXCEPTIONAL STYLE, EXCEPTIONAL VALUE

Designed for independent dealers by independent dealers, Wolf Classic proudly offers today's most popular door style/finish combinations in stock and at extremely attractive price points. This includes the upscale look of paints and glazes at no additional charge. With a broad selection of SKUs, accessories and mouldings, Wolf Classic will make any design as beautiful as it is affordable.

### QUALITY IS IN THE DETAILS

Wolf Classic offers distinct series to make finding the right cabinetry for every project easy. Thanks to carefully curated styles, finishes, features and more, every need is met with a quality choice.

Plus, all Wolf Classic cabinets are handcrafted, combining generations of woodworking expertise with today's latest manufacturing technologies. Solid hardwood components and a state-of-the-art finishing systems produce a consistently beautiful and long-lasting appearance.

### BUY WITH CONFIDENCE

You can be confident when choosing Wolf Classic cabinets. In addition to certifications from the Kitchen Cabinet Manufacturers Association (KCMA) and the Environmental Stewardship Program (ESP) for both the Expression and Insight Series, Wolf Classic boasts a 5-year warranty – better than any other cabinet line at this price point.

**Whether you're looking for style, quality, affordability — or all three — look no further than Wolf Classic cabinets.**

## WOOD CHARACTERISTICS & VARIATIONS

Naturally occurring wood characteristics such as variations in color, grain, mineral streaks and knots are not considered defects.

Color variations are a natural occurrence due to species, age, character of cabinets, and exposure to UV light and sunlight. Such variations and changes are not considered defects. For these reasons, new and/or replacement cabinets may not match display samples and/or existing cabinets.

Warping is the bending or twisting of a part. To measure a door or shelf, lay the product on a flat surface and measure the gap from the surface to the part. The standard allowable tolerance for wood is 1/8" per lineal foot. Materials that fall within specification are considered acceptable, as a part of the natural characteristics of wood.

## DOOR SERIES

### EXPRESSION SERIES

DARTMOUTH



DARTMOUTH 5-PC



YORK



BERWYN



HUDSON



**Expression Series:**

- Full overlay doors
- Soft Close hinges
- Soft Close glides

### INSIGHT+ SERIES

HANOVER



**Insight+ Series:**

- Standard overlay doors
- Soft Close hinges
- Soft Close glides

### INSIGHT SERIES

SAGINAW



**Insight Series:**

- Standard overlay doors
- Self closing hinges
- Side mount glides

### IMPACT SERIES

SOMERSET



**Impact Series:**

- Standard overlay doors
- Self closing hinges
- Side mount glides

## CABINET SPECIFICATIONS

Construction by Series Classic's three collections are designed to highlight individual construction of each door style.		EXPRESSION	INSIGHT <sup>+</sup>	INSIGHT	IMPACT
		Dartmouth York Berwyn Hudson	Hanover	Saginaw	Somerset
<b>Face Frame</b>	3/4" thick x 1 1/2" wide solid wood face frame	X	X	X	X
<b>Side Panels</b>	1/2" thick plywood with color matching exterior	X	X	X	X
<b>Back Panel</b>	1/2" thick plywood	X	X	X	
	1/8" thick plywood				X
<b>Top/Bottom</b>	1/2" thick plywood	X	X	X	X
<b>Interior</b>	Natural maple interior - Stained finishes - Pewter and Opal Paint	X	X	X	
	White interior - White and Antique White paint	X	X	X	
	Natural maple interior - White paint				X
<b>Shelves</b>	3/4" thick plywood, adjustable, with locking shelf clip	X	X	X	X
	Bull-nosed, foil covered front edge	X	X	X	
	Edge band front edge				X
	Half-depth, adjustable base	X	X	X	X
<b>Corner Blocks</b>	3/4" thick all-wood	X	X	X	X
<b>Hanging Rail</b>	1/2" thick - Horizontal	X	X	X	
	1/2" thick - Horizontal and vertical				X
<b>Drawers</b>	5/8" thick solid wood, clear finished	X	X	X	X
	Dovetail - 4" high	X	X	X	
	Dovetail - 3 1/2" high				X
	1/4" thick plywood bottom	X	X	X	X
<b>Glides</b>	Soft Close, full extension undermount	X	X		
	Side mount, 3/4" extension			X	X
<b>Hinges</b>	Soft Close, 6-way adjustable	X	X		
	Self closing, 6-way adjustable			X	X

# DOOR STYLES

## EXPRESSION SERIES

### DARTMOUTH

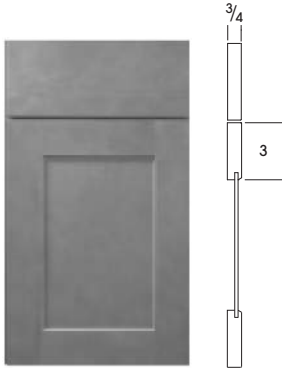

- Flat Panel Shaker Door
- Slab Drawer Front
- Full Overlay
- Maple with Veneer Center Panel - Stains
- HDF with MDF Center Panel - Paint

### DARTMOUTH 5-PIECE

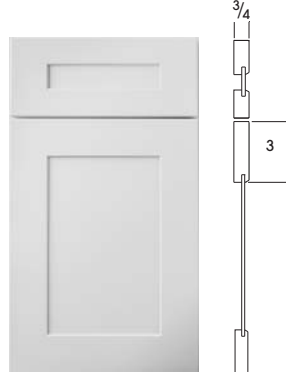

- Flat Panel Door
- 5-piece Flat Panel Drawer Front
- Full Overlay
- HDF with MDF Center Panel - Paint

### YORK

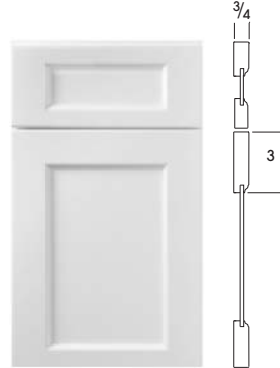

- Flat Panel Door
- 5-piece Drawer Front
- Full Overlay
- Maple with Veneer Center Panel - Stain
- HDF with MDF Center Panel - Paint

### BERWYN

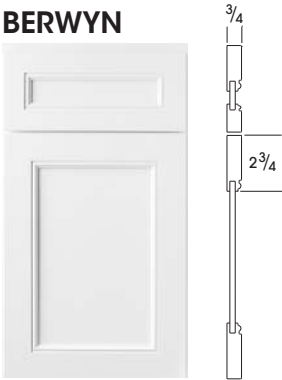

- Mitered Door with Flat Center Panel
- 5-piece Drawer Front
- Full Overlay
- Maple with MDF Center Panel

### HUDSON

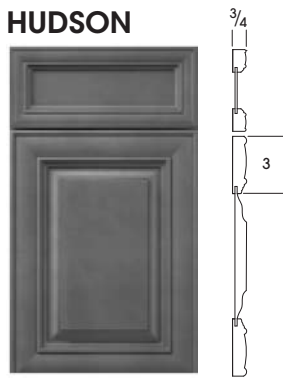

- Pillow, Mitered Door with Raised Center Panel
- 5-piece Flat Panel Drawer Front
- Full Overlay
- Maple with Solid Wood Center Panel

## INSIGHT+ SERIES

### HANOVER

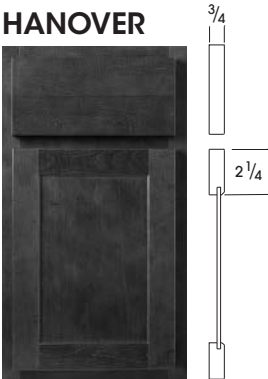

- Flat Panel Door
- Solid Wood Drawer Front
- Standard Overlay
- Maple with Veneer Center Panel

## INSIGHT SERIES

### SAGINAW

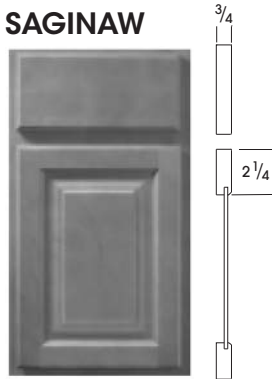

- Raised Center Panel Door
- Slab Drawer Front
- Standard Overlay
- Maple with Veneer Center Panel

## IMPACT SERIES

### SOMERSET

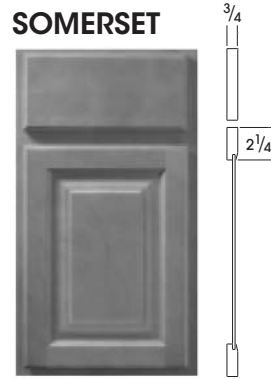

- Raised Center Panel Door
- Slab Drawer Front
- Standard Overlay
- Maple with Veneer Center Panel

## DOOR STYLES

	DOOR STYLE	STANDARD FINISHES	CODE	IN STOCK	SPECIAL ORDER
Expression	Dartmouth	Brownstone	024	X	X
		Dark Sable	014	X	X
		Grey Stain	023	X	X
		Honey	003	X	X
		Pewter Paint	022	X	X
		White Paint	005	X	X
	Dartmouth 5-piece	Grey Stain	5023	X	X
		Pewter Paint	5022	X	X
		White Paint	5005	X	X
	York	Grey Stain	021	X	X
		White Paint	020	X	X
	Berwyn	Opal Paint	040	X	X
	Hudson	Antique White Paint	006	X	X
Heritage Brown w/ Glaze		008	X	X	
Insight+	Hanover (with soft close hinges and glides)	Grey Stain	039	X	X
		White Paint	038	X	X
Insight	Saginaw	Dark Sable	015	X	X
		Chestnut	013	X	X
		Crimson	002	X	X
		Honey	001	X	X
Impact	Somerset	White Paint	029	X	

## NOMENCLATURE

B = Base	MBAT = Batten	V = Valance
BC = Base Corner	MICW = Inside Corner	VB = Vanity Base
BEC = Base End Cabinet	MLR = Light Rail	VBL = Vanity Base Left Combo Unit
BER = Base Easy Reach	MOCW = Outside Corner	VBR = Vanity Base Right Combo Unit
BFOOT = Bun Foot	MQR = Quarter Round	VDB = Vanity Drawer Base
BK = Bookcase Cabinet	MSW = Scribe	VDT = Vanity Drawer Tray
BMW = Base Microwave Cabinet	MWC = Microwave Cabinet	VP = Veneer Panel
BOXHOOD = Box Hood	OC = Oven Cabinet	VSB = Vanity Sink Base
BP = Beaded Panel	ORG = Organizer	VSDB = Vanity Sink Drawer Base
BSKIN = Base Skin	P = Panel	W = Wall
BSPICE = Base Spice Pull Out (no filler)	POS = Pull-Out Shelf	WC = Wall Corner
BWB = Base Waste Basket	PR = Plate Rack	WDC = Wall Diagonal Cabinet
CCROWN = Cove Crown	REF = Refrigerator Panel	WEC = Wall End Cabinet
CORBEL = Corbel	REVCROWN = Reversible Crown	WF = Wall Filler
DB = Drawer Base	ROS = Rosette	WMC = Wall Medicine Cabinet
DD = Double Door	RW = Refrigerator Wall	WMD = Wall Mullion Door (Door prepped for Glass)
DEP = Decorative End Panel	SB = Sink Base	WMDC = Wall Mullion Diagonal Cabinet (Door prepped for Glass)
DWEP = Decorative Wall End Panel	SCB = Sink Corner Base	WSPICE = Base Spice Pull Out (no filler)
DWP = Dishwasher End Panel	SCBFF = Sink Corner Base w/Front & Floor	WR = Wine Rack
F = Filler	SLGCROWN = Large Crown for Full Overlay	WSKIN = Wall Skin
FB = Furniture Base	SMCROWN = Small Crown	
FF = Fluted Filler	SS = Super Lazy Susan	
FWF = Fluted Wall Filler	SSMCROWN = Small Crown for Full Overlay	
LEG = Leg	STCROWN = 2-Pc. Starter Crown	
LGCROWN = Large Crown	TFOOT = Tapered Foot	
LS = Lazy Susan	U = Utility	

**B12 = Base 12" Wide**

**W3030 = Wall 30" Wide, 30" High**

## FINISH PROCESS

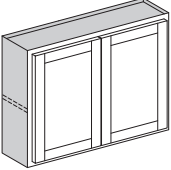
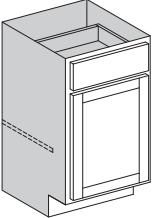
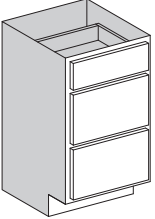
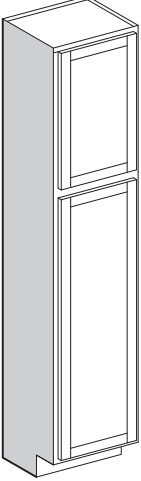
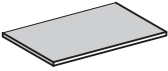

1. All surfaces are machine-sanded.
2. Dust particles are removed before entering each spray machine.
3. Product enters an automated finish system where solvent-based pigment stain is applied.
4. Product is sealed and put through a pre-cure drying process.
5. Complete cure is done with slow bake process.
6. All edges of parts are hand-sanded before being put in a brush-sanding machine.
7. Final topcoat is applied and put through a pre-cure process followed by slow bake for final, thorough curing.
8. Clear finishes use a catalyzed varnish, and paint finishes use a post-catalyzed lacquer.
9. Products are inspected for defects, cleanliness and smoothness.
10. The front side of the products gets a stain coat, a sealer coat and final top coat. The backs of drawer fronts and doors get a stain coat and a sealer coat.

## Reduce Depth

NOTES:		MODIFICATION CODE
<ul style="list-style-type: none"> <li>• Modifications not available on Impact Series</li> <li>• Modifications are available on stock cabinets only</li> </ul>		
REDUCE WALL DEPTH		
	<ul style="list-style-type: none"> <li>• Reduces standard wall, wall corner, mullion door and book case cabinets to 9" or 6" depths</li> <li>• Refrigerator, diagonal and wall end cabinets can not be modified</li> <li>• Storage solution inserts not available when cabinet is reduced</li> <li>• Shelves are reduced with the cabinet</li> <li>• Add toekick modification (ATK) not available when cabinet is reduced</li> </ul>	RW_
REDUCE BASE DEPTH		
	<ul style="list-style-type: none"> <li>• Reduces standard base, base corner and sink cabinets to 21", 18", 15" or 12" depths</li> <li>• Reduce vanity cabinets to 18", 15" or 12" depths</li> <li>• Shelf is not reduced</li> <li>• Storage solution inserts and pull-out shelving not available when reduced</li> <li>• Tip-out Trays and Door Mounted items are allowed</li> <li>• Diagonal and easy reach cabinets can not be modified</li> </ul>	RB_
REDUCE DRAWER BASE DEPTH		
	<ul style="list-style-type: none"> <li>• Reduces standard drawer base cabinets to 21", 18", 15" or 12" depths</li> <li>• Reduce vanity drawer base cabinets to 18", 15" or 12" depths</li> <li>• Storage solution inserts not available when reduced</li> </ul>	RDB_
REDUCE TALL DEPTH		
	<ul style="list-style-type: none"> <li>• Reduces standard tall cabinets to 21", 18", 15" or 12" depths</li> <li>• Reduces linen cabinets to 18", 15" or 12" depths</li> <li>• Pull-out shelves not available when cabinet is reduced</li> <li>• NOTE: Must reduce depth of shelf or shelf kits separately using the Reduce Shelf modification (RS) or (RSK)</li> </ul>	RT_
REDUCE SHELF OR SHELF KIT		
	<ul style="list-style-type: none"> <li>• Reduces individual shelves (RS) or shelf kits (RSK) for utility cabinets to 21", 18", 15", or 12" depths</li> <li>• Available on stock shelf sizes only</li> </ul>	RS_
		RSK_

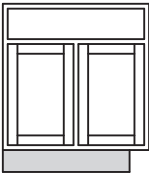

## Toekick Modifications

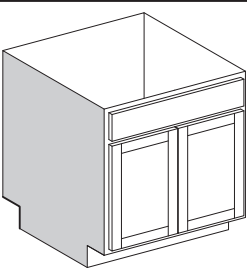
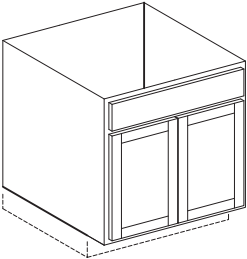
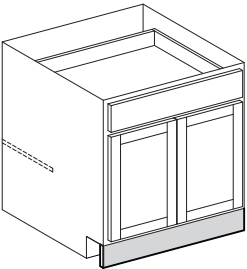
<b>NOTES:</b> <ul style="list-style-type: none"> <li>• Modifications not available on Impact Series</li> <li>• Modifications are available on stock cabinets only</li> </ul>	<b>MODIFICATION CODE</b>
<b>RECESS TOEKICK</b>	
 <ul style="list-style-type: none"> <li>• Recesses toekick on right side of standard base, vanity and tall cabinets</li> <li>• Not available on super susans, diagonal or easy reach cabinets</li> <li>• Toekick material does not match finish and requires a toekick cover when cabinet is installed</li> </ul>	RTR
 <ul style="list-style-type: none"> <li>• Recesses toekick on left side of standard base, vanity and tall cabinets</li> <li>• Not available on super susans, diagonal or easy reach cabinets</li> <li>• Toekick material does not match finish and requires a toekick cover when cabinet is installed</li> </ul>	RTL
 <ul style="list-style-type: none"> <li>• Recesses toekick on both sides of standard base, vanity and tall cabinets</li> <li>• Not available on super susans, diagonal or easy reach cabinets</li> <li>• Toekick material does not match finish and requires a toekick cover when cabinet is installed</li> </ul>	RTB
 <ul style="list-style-type: none"> <li>• Recesses toekick on back sides of standard base, vanity and tall cabinets</li> <li>• Used for island or peninsula cabinets</li> <li>• Not available on super susans, diagonal or easy reach cabinets</li> <li>• Toekick material does not match finish and requires a toekick cover when cabinet is installed</li> </ul>	RTP
<b>REMOVE TOEKICK</b>	
 <ul style="list-style-type: none"> <li>• Removes toekick from a standard base, vanity and tall cabinet</li> <li>• Cabinet height with toekick removed is 30" high</li> <li>• Not available on super susans, diagonal or easy reach cabinets</li> <li>• Not designed for wall mounted cabinets</li> </ul>	RMT
<b>FLUSH TOEKICK</b>	
 <ul style="list-style-type: none"> <li>• Adds matching filler to front of base, vanity or tall cabinet</li> <li>• Toekick notch will be visible on side of cabinet</li> <li>• Requires a BSKIN or Flush End Modification (FB) to cover toekick notch</li> <li>• Not available on super susans, diagonal or easy reach cabinets</li> <li>• Available on stock cabinets only</li> </ul>	FTK

## Toekick Modifications / Flush Ends

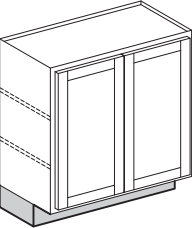
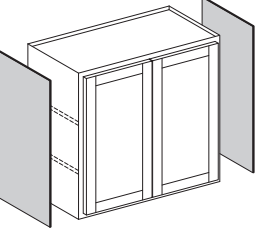
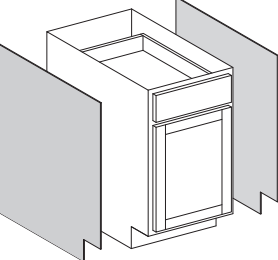
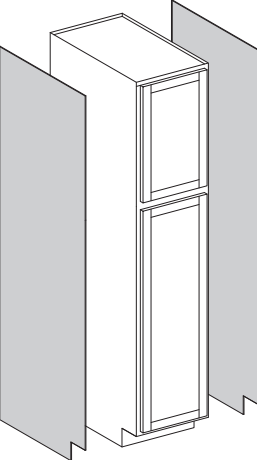
<b>NOTES:</b> <ul style="list-style-type: none"> <li>• Modifications not available on Impact Series</li> <li>• Modifications are available on stock cabinets only</li> </ul>	<b>MODIFICATION CODE</b>
<b>ADD TOEKICK TO WALL CABINET</b>	
 <ul style="list-style-type: none"> <li>• Adds a standard height toekick (4½" high) to standard, refrigerator and mullion door wall cabinets</li> <li>• Not available on 42" high wall cabinets</li> <li>• Toekick does not match finish and requires toekick cover when installed</li> <li>• Toekick will not match cabinet's finish and will require a wall skin or flush end modification if cabinet side is visible</li> <li>• Not available on diagonal, easy reach or wall cabinets prepped for glass</li> </ul>	ATK
<b>FLUSH END</b>	
 <ul style="list-style-type: none"> <li>• Adds a flat panel(s) to side of wall cabinet to create a flush end appearance</li> <li>• Panel is mounted behind face frame and will have a visible seam</li> <li>• <b>FWR</b> = Flush end on right side of cabinet</li> <li>• <b>FWL</b> = Flush end on left side of cabinet</li> <li>• <b>FWB</b> = Flush end on both sides of cabinet</li> </ul>	<div style="text-align: center;">           FWR  <hr/>           FWL  <hr/>           FWB         </div>
 <ul style="list-style-type: none"> <li>• Adds a flat panel(s) to side of base or vanity cabinets to create a flush end appearance</li> <li>• Panel is mounted behind face frame and will have a visible seam</li> <li>• <b>FBR</b> = Flush end on right side of cabinet</li> <li>• <b>FBL</b> = Flush end on left side of cabinet</li> <li>• <b>FBB</b> = Flush end on both sides of cabinet</li> </ul>	<div style="text-align: center;">           FBR  <hr/>           FBL  <hr/>           FBB         </div>
 <ul style="list-style-type: none"> <li>• Adds a flat panel(s) to side of tall and linen cabinets to create a flush end appearance</li> <li>• Panel is mounted behind face frame and will have a visible seam</li> <li>• <b>FTR</b> = Flush end on right side of cabinet</li> <li>• <b>FTL</b> = Flush end on left side of cabinet</li> <li>• <b>FTB</b> = Flush end on both sides of cabinet</li> </ul>	<div style="text-align: center;">           FTR  <hr/>           FTL  <hr/>           FTB         </div>

## Decorative Ends / Full Depth Shelf

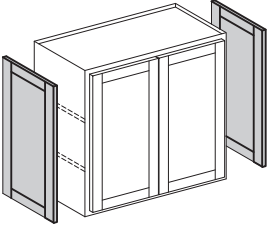
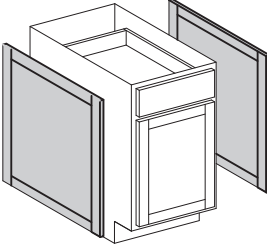
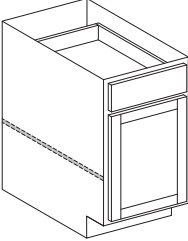
		MODIFICATION CODE
<b>NOTES:</b> <ul style="list-style-type: none"> <li>• Modifications not available on Impact Series</li> <li>• Modifications are available on stock cabinets only</li> </ul>		
<b>DECORATIVE END</b>		
	<ul style="list-style-type: none"> <li>• Adds a decorative panel(s) to side of 30", 36" and 42" high wall cabinets</li> <li>• Decorative panel aligns with front doors</li> <li>• <b>DWR</b> = Decorative end on right side of wall cabinet</li> <li>• <b>DWL</b> = Decorative end on left side of wall cabinet</li> <li>• <b>DWB</b> = Decorative end on both sides of wall cabinet</li> <li>• Not available on wall end cabinets</li> </ul>	DWR
		DWL
		DWB
	<ul style="list-style-type: none"> <li>• Adds a decorative panel(s) to side of base or vanity cabinet</li> <li>• Decorative panel aligns with front doors and does not cover toekick area</li> <li>• <b>DBR</b> = Decorative end on right side of base cabinet</li> <li>• <b>DBL</b> = Decorative end on left side of base cabinet</li> <li>• <b>DBB</b> = Decorative end on both sides of base cabinet</li> </ul>	DBR
		DBL
		DBB
<b>BASE WITH FULL DEPTH SHELF</b>		
	<ul style="list-style-type: none"> <li>• Adds a full depth adjustable shelf in place of the half-depth shelf to base cabinets</li> <li>• Storage solution inserts not available with full depth shelf</li> <li>• Not available on diagonal or easy reach cabinets</li> </ul>	FDS

## Cabinet Prep

**NOTES:**

- Modifications not available on Impact Series
- Modifications are available on stock cabinets only

**MODIFICATION  
CODE**

### DOOR FRAME PREPPED FOR GLASS

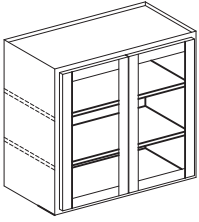

- Removes the center panel and provides a routed ledge to install glass
- Available on wall cabinets and tall cabinets (top door only)
- Not available on tall linen cabinets
- Glass and glass clips not included
- Cabinets will have a natural maple interior except for Dartmouth and York white, and Hudson antique white
- Charge is **PER DOOR**
- Two door cabinets must receive prep for glass on both doors
- Cabinets Prepped for Glass can not have a door mounted item or a wall cabinet Insert
- Routed ledge will not be finished.

DF1

### FACE FRAME AND DOOR

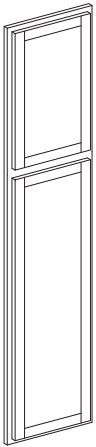

- Provides the face frame and door(s) of wall, base, vanity and tall cabinets
- Can not have any other modifications or cabinet Inserts

FFD

### APPLIANCE TOP PREP

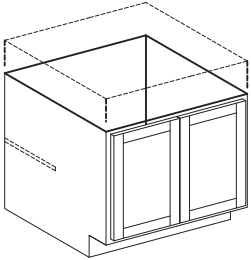

- Removes top drawer, face frame, sides and back of cabinet to reduce height
- Can be used with cooktop, ranges and select farm sinks
- Cabinet height is 27<sup>3</sup>/<sub>4</sub>" when modified
- Drawer bases can also be used to create desk height cabinets
- Top of cabinet is unfinished where modified

ATP

### FARM SINK PREP

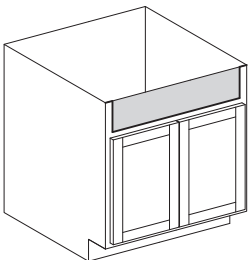

- Adds a solid wood panel to farm sink opening
- Panel is pocket-screwed for easy removal
- Allows for smaller or unique shaped farm sinks
- Available on stock farm sink cabinets

FSP

## Pull-out Shelves

**NOTES:**

- Installed Storage Solutions not available with Impact Series

**MODIFICATION  
CODE**

### INSTALLED PULL-OUT SHELVES

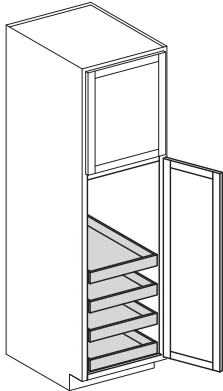
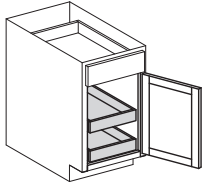
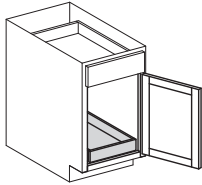

- Installs pull-out shelves into Base and Tall Cabinets
- Base cabinets can receive one or two pull-out shelves
- Base cabinets with single pull-out shelves will be bottom-mounted
- Base cabinets with double pull-out shelves will be bottom and mid-mounted
- Tall cabinets can receive one, two, three or four pull-out shelves
- Tall cabinets with single pull-out shelves will be bottom-mounted, additional pull-out shelves will be equally spaced vertically
- Pull-out shelves will have epoxy side mounted glides
- Glides are not soft-closing
- Pull-out shelves are installed with Pull-out install kits to allow for easy adjustability
- Storage solution inserts can not be added into lower opening
- Not available on diagonal or easy reach cabinets
- Half-depth shelf is removed from base cabinets

IPOS12\_

IPOS15\_

IPOS18\_

IPOS21\_

IPOS24\_

IPOS27\_

IPOS30\_

IPOS33\_

IPOS36\_

### INSTALLED SOFT-CLOSE PULL-OUT SHELVES

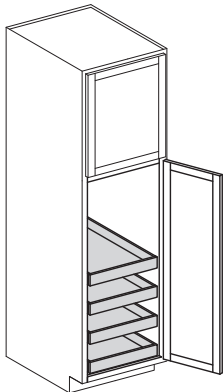
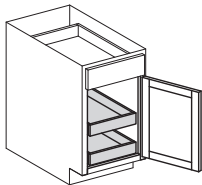
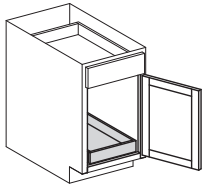

- Installs pull-out shelves with soft close Shelves into Base and Tall Cabinets
- Base cabinets can receive one or two pull-out shelves
- Base cabinets with single pull-out shelves will be bottom-mounted
- Base cabinets with double pull-out shelves will be bottom and mid-mounted
- Tall cabinets can receive one, two, three or four pull-out shelves
- Tall cabinets with single pull-out shelves will be bottom-mounted, additional pull-out shelves will be equally spaced vertically
- Pull-out shelves with soft close will have undermount glides
- Pull-out shelves with soft close are installed with Pull-out install kits to allow for easy adjustability
- Storage solution inserts can not be added into lower opening
- Not available on diagonal or easy reach cabinets
- Half-depth shelf is removed from base cabinets

IPOSSC12\_

IPOSSC15\_

IPOSSC18\_

IPOSSC21\_

IPOSSC24\_





IPOSSC27\_

IPOSSC30\_

IPOSSC33\_

IPOSSC36\_

## Cabinet Inserts

NOTE:		MODIFICATION CODE
<ul style="list-style-type: none"> <li>Installed Storage Solutions not available with Impact Series</li> </ul>		
<b>INSTALLED WALL PULL-OUT ORGANIZER</b>		
	<ul style="list-style-type: none"> <li>Pull-out organizer installed into a 30", 36" or 42" high wall cabinet</li> <li>For a 9" wide wall cabinet use IW09PO</li> <li>For a 12" wide wall cabinet use IW12PO</li> <li>Top shelf will have chrome rails for storage in 36" and 42" high cabinets</li> <li>See Storage Solution section for accessory details</li> </ul>	IW09PO
		IW12PO
<b>INSTALLED WALL DIAGONAL LAZY SUSAN</b>		
<p>20 Diameter</p> 	<ul style="list-style-type: none"> <li>Lazy Susan installed into a 30", 36" or 42" high diagonal wall cabinet</li> <li>One or two Lazy Susan's can be installed</li> <li>Lazy Susan will be installed on bottom of cabinet</li> <li>The second Lazy Susan will be installed on next shelf up</li> <li>Charge is per Lazy Susan</li> <li>See Storage Solution section for accessory details</li> </ul>	IWDC24LS_
<b>INSTALLED SINK BASE TIP-OUT TRAY</b>		
	<ul style="list-style-type: none"> <li>Tip out-Trays installed into a sink base or vanity sink base cabinet</li> <li>27", 30", 33" and 36" wide cabinets use ISB2736TIPOUT</li> <li>39" and 42" wide cabinets use ISB3942TIPOUT</li> <li>See Storage Solution section for accessory details</li> </ul>	ISB2736TIPOUT
		ISB3942TIPOUT
<b>INSTALLED SINK BASE DRIP TRAY</b>		
	<ul style="list-style-type: none"> <li>Drip Trays installed into a sink base</li> <li>27" and 30" wide cabinets use ISB2730DRIP</li> <li>33" and 36" wide cabinets use ISB3336DRIP</li> <li>39" and 42" wide cabinets use ISB3942DRIP</li> <li>Not available in vanity sink base cabinets</li> <li>See Storage Solution section for accessory details</li> </ul>	ISB2730DRIP
		ISB3336DRIP
		ISB3942DRIP

Drawer Inserts / Door Mounted

NOTE:

- Installed Storage Solutions not available with Impact Series

MODIFICATION  
CODE

INSTALLED SPICE DRAWER



- Spice storage installed into top drawer of base cabinets
- 18" wide cabinets use IB18SPICE
- 24" wide cabinets use IB24SPICE
- Available in 24" deep cabinets only
- See Storage Solution section for accessory details

IB18SPICE

IB24SPICE

INSTALLED K-CUP DRAWER ORGANIZER



- K-Cup storage installed into top drawer of base cabinets
- 18" wide cabinets use IB18KCUP
- 24" wide cabinets use IB24KCUP
- Available in 24" deep cabinets only
- See Storage Solution section for accessory details

IB18KCUP

IB24KCUP

INSTALLED BASE DRAWER CUTLERY TRAY



- Cutlery Tray storage installed into top drawer of base cabinets
- 15" and 18" wide cabinets use IB1518CUT
- 21" and 24" wide cabinets use IB2124CUT
- Available in 24" deep cabinets only
- See Storage Solution section for accessory details

IB1518CUT

IB2124CUT

INSTALLED BASE KNIFE DRAWER

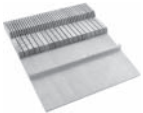

- Knife storage installed into top drawer of base cabinets
- 15", 18" and 21" wide cabinets use IB1521KN
- Available in 24" deep cabinets only
- See Storage Solution section for accessory details

IB1521KN

INSTALLED CUTTING BOARD









- Cutting Board installed onto door of base cabinets
- 15" wide cabinets use IB15DMCB
- 18" wide cabinets use IB18DMCB
- Can not be used in combination with any other insert
- See Storage Solution section for accessory details

IB15DMCB

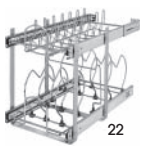
IB18DMCB

## Cabinet Inserts

NOTE: • Installed Storage Solutions not available with Impact Series		MODIFICATION CODE
<b>INSTALLED BASE FULL HEIGHT ORGANIZER PULL-OUT</b>		
 <p>25 1/2 22 1/2</p>	<ul style="list-style-type: none"> <li>• Full Height Organizer Pull-out installed into a B09FH</li> <li>• Pull-out is door mounted, hinge holes on back of door are visible when opened</li> <li>• See Storage Solution section for details on accessory</li> </ul>	IB09PO
<b>INSTALLED BASE FULL HEIGHT UTENSIL ORGANIZER PULL-OUT</b>		
 <p>25 1/2 22 1/2</p>	<ul style="list-style-type: none"> <li>• Full Height Utensil Organizer Pull-out installed into a B09FH</li> <li>• Pull-out is door mounted, hinge holes on back of door are visible when opened</li> <li>• See Storage Solution section for details on accessory</li> </ul>	IB09POUT
<b>INSTALLED BASE ORGANIZER PULL-OUT</b>		
 <p>19 1/2 21 5/8</p>	<ul style="list-style-type: none"> <li>• Full Height Organizer Pull-out installed into a B15</li> <li>• Pull-out is door mounted, hinge holes on back of door are visible when opened</li> <li>• See Storage Solution section for details on accessory</li> </ul>	IB15PO
<b>INSTALLED POTS AND PANS TWO-TIER ORGANIZER</b>		
 <p>18 22</p>	<ul style="list-style-type: none"> <li>• Pots and Pans Two-Tier Organizer installed into a base cabinet</li> <li>• 15" wide cabinets use IB15PPORG</li> <li>• 24" wide cabinets use IB24PPORG</li> <li>• See Storage Solution section for details on accessory</li> </ul>	IB15PPORG IB24PPORG
<b>INSTALLED BASE WASTEBASKET</b>		
 <p>19 1/2 21 3/4</p>	<ul style="list-style-type: none"> <li>• Base Wastebasket with soft close installed into a B15</li> <li>• Holds one 35 quart wastebasket</li> <li>• Wastebasket is door mounted, hinge holes on back of door are visible when opened</li> <li>• See Storage Solution section for details on accessory</li> </ul>	IB15WB
 <p>19 1/2 21 3/4</p>	<ul style="list-style-type: none"> <li>• Base Wastebasket with soft close installed into a B18</li> <li>• Holds two 35 quart wastebaskets</li> <li>• Wastebasket is door mounted, hinge holes on back of door are visible when opened</li> <li>• See Storage Solution section for details on accessory</li> </ul>	IB18WB
 <p>19 1/2 21 3/4</p>	<ul style="list-style-type: none"> <li>• Base Wastebasket with soft close installed into a B21</li> <li>• Holds two 35 quart wastebaskets</li> <li>• Wastebasket is door mounted, hinge holes on back of door are visible when opened</li> <li>• See Storage Solution section for details on accessory</li> </ul>	IB21WB
<b>INSTALLED BASE STORAGE ORGANIZER</b>		
 <p>18 21 1/2</p>	<ul style="list-style-type: none"> <li>• Base Storage Organizer with soft close installed into a B18</li> <li>• Organizer is pulled out after opening the door</li> <li>• See Storage Solution section for details on accessory</li> </ul>	IB18ORG IB24ORG



# COMPLEMENTS PAINT

There's a whole new way to make your kitchen your style. Thanks to Wolf Classic Complements, you can now personalize your kitchen and bath with accent colors for base cabinets, islands, vanities and more. They're the perfect complement to our most popular Wolf Classic styles and colors.

**Bayside** – A rich, medium blue. This slate blue hue is extremely versatile and will accentuate every style in any room.

**Biscayne** – The darkest of our Wolf Classic Complements blue finishes. A deep, rich blue shade closest to navy is both elegant and timeless.

**Midnight** – A refreshing black finish void of any undertones. With a velvety look, this strong hue will add dimension and make a statement no matter what room it's used in.

**Palmetto** – A nod to green with grey undertones. This subtle, light green shade provides a softer color contrast while also adding plenty of character.

**Seabreeze** – A cool-toned blue-green finish most like robin's egg blue. Just the right amount of color for a clean, crisp accent in any application.

**Seaport** – More royal than Bayside and lighter than Biscayne, this strong mid-range blue is bold, yet sophisticated while providing endless depth.

## COMPLEMENTS PAINT

All cabinet interiors will be white, including cabinets prepped for glass and mullion door cabinets  
Available on most stock cabinets and accessories  
Available on Dartmouth, Dartmouth 5-Piece and York door styles

DARTMOUTH



DARTMOUTH 5-PC



YORK



Style Codes			
Complements Paint	Dartmouth	Dartmouth 5-Piece	York
Bayside	00501	500501	02001
Biscayne	00502	500502	02002
Midnight	00503	500503	02003
Palmetto	00504	500504	02004
Seabreeze	00505	500505	02005
Seaport	00506	500506	02006

# COMPLEMENTS PAINT

## WALL CABINETS

W3012  
W3312  
W3612  
W3912  
W2415DD  
W3015  
W3315  
W3615  
W2418DD  
W3018  
W3318  
W3618  
W3918  
W2124  
W2424DD  
W2724  
W3024  
W3624  
W3924  
W0930  
W1230  
W1530  
W1830  
W2130  
W2430DD  
W2730  
W3030  
W3330  
W3630  
W4230  
W0936  
W1236  
W1536  
W1836  
W2136  
W2436DD  
W2736  
W3036  
W3336  
W3636  
W4236  
W0942  
W1242  
W1542  
W1842  
W2142  
W2442DD  
W2742  
W3042  
W3342  
W3642  
W4242  
WMD3030  
WMD3036  
WMD3042  
RW3312  
RW3612

RW3912  
RW3318  
RW3618  
RW3918  
RW3324  
RW3624  
RW3924  
WEC1230  
WEC1236  
WEC1242  
WDC2430  
WDC2436  
WDC2736  
WDC2442  
WDC2742  
WMDC2430  
WMDC2436  
WMDC2442  
WC3030  
WC4230  
WC3036  
WC3042

## BASE CABINETS

B09  
B12  
B15  
B18  
B21  
B24DD  
B27  
B30  
B33  
B36  
B42  
BWB18  
DB12  
DB15  
DB18  
DB21  
DB24  
DB30  
DB36  
SB24DD  
SB27  
SB30  
SB33  
SB36  
SB39  
SB42  
FSB36  
BEC12R  
BEC12L  
BC36  
BC42  
BC48  
SCB36  
SCB42

SCB36FF  
BER33  
BER36  
LS36  
SS36

## TALL CABINETS

U188424  
U248424  
U189024  
U249024  
U189624  
U249624  
OC338424  
OC339024  
OC339624  
OC339624DBL

## VANITY CABINETS

VB12  
VB15  
VB18  
VSB24DD  
VSB27  
VSB30  
VSB33  
VSB36  
VSB48  
VDB12  
VDB15  
VDB18  
VSDB36  
VSDB42  
VSDB48  
VBL30  
VBR30  
VBL36  
VBR36  
VBL42  
VBR42  
VSB60DB4  
VDT36  
LCD188021  
WMC1524

## MOULDINGS

SSMCROWN214  
SLGCROWN4  
REVCROWN  
STCROWN  
SMCROWN214  
LGCROWN4  
CCROWN134  
MICW  
MSW  
MLR  
BSKIN  
WSKIN

MBAT  
MQR  
MOCW  
TUKIT  
STAINPT

## MISCELLANEOUS ITEMS

DEPB  
P4836V  
P4896V  
DWP1.5  
DWP3  
DWP6  
BP4896  
BARBRACKET  
BFOOT  
TFOOT  
V549ST  
V573ST  
V549RA  
DWEP30  
DWEP36  
DWEP42  
3/4REFP24  
3/4REFP30  
REFP24  
REFP30  
DEPVB  
F330  
F630  
FF330  
WF336  
WF342  
F630  
WF636  
WF642  
F396  
F696  
FF396  
TOEKICK  
FB  
TOEKICKADA

Wall Cabinets – 12" Deep

Design Tips:

- All single-door cabinets are hinged left
- Cabinets can be flipped during installation for right hinge applications

SKU

cupes

WALL - 12" HIGH - 12" DEEP

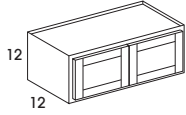

- Two butt doors
- Shelves not available
- Available widths: 30"-39"

W3012	3.0
W3312	3.0
W3612	3.0
W3912	4.0

WALL - 15" HIGH - 12" DEEP

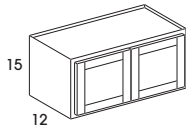

- Two butt doors
- Shelves not available
- Available widths: 24"-36"

W2415DD	3.0
W3015	4.0
W3315	4.0
W3615	4.0

WALL - 18" HIGH - 12" DEEP

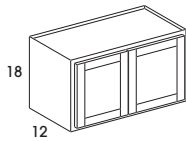

- Two butt doors
- Shelves not available
- Available widths: 24"-36"

W2418DD	5.0
W3018	5.0
W3318	5.0
W3618	5.0

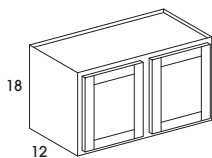

- Two doors, cabinet with center stile
- Shelves not available
- Available width: 39"

W3918	5.0
-------	-----

WALL - 24" HIGH - 12" DEEP

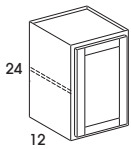

- Single door
- One adjustable shelf
- Available width: 21"

W2124	4.0
-------	-----

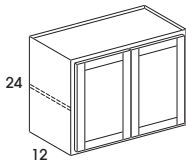

- Two butt doors
- One adjustable shelf
- Available widths: 24"-36"

W2424DD	4.0
W2724	5.0
W3024	5.0
W3324	6.0
W3624	6.0

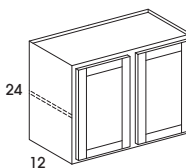

- Two doors, cabinet with center stile
- One adjustable shelf
- Available width: 39"

W3924	7.0
-------	-----

Wall Cabinets – 12" Deep

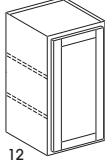
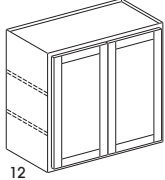
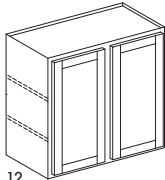
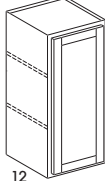
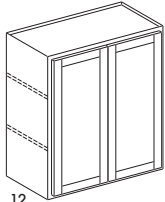
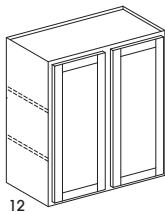
Design Tips:		SKU	cubes
<ul style="list-style-type: none"> <li>All single-door cabinets are hinged left</li> <li>Cabinets can be flipped during installation for right hinge applications</li> </ul>			
WALL – 30" HIGH – 12" DEEP			
	<ul style="list-style-type: none"> <li>Single door</li> <li>Two adjustable shelves</li> <li>W0930 Hudson and Saginaw - center panel is recessed due to size limitations</li> <li>Available widths: 9"-21"</li> </ul>	W0930	2.0
		W1230	3.0
		W1530	4.0
		W1830	4.0
		W2130	5.0
	<ul style="list-style-type: none"> <li>Two butt doors</li> <li>Two adjustable shelves</li> <li>Available widths: 24"-36"</li> </ul>	W2430DD	5.0
		W2730	6.0
		W3030	7.0
		W3330	7.0
		W3630	8.0
	<ul style="list-style-type: none"> <li>Two doors, cabinet with center stile</li> <li>Two adjustable shelves</li> <li>Available widths: 39" and 42"</li> </ul>	W3930	8.5
		W4230	9.0
WALL – 36" HIGH – 12" DEEP			
	<ul style="list-style-type: none"> <li>Single door</li> <li>Two adjustable shelves</li> <li>W0936 Hudson and Saginaw - center panel is recessed due to size limitations</li> <li>Available widths: 9"-21"</li> </ul>	W0936	3.0
		W1236	3.0
		W1536	4.0
		W1836	5.0
		W2136	6.0
	<ul style="list-style-type: none"> <li>Two butt doors</li> <li>Two adjustable shelves</li> <li>Available widths: 24"-36"</li> </ul>	W2436DD	6.0
		W2736	7.0
		W3036	8.0
		W3336	9.0
		W3636	9.0
	<ul style="list-style-type: none"> <li>Two doors, cabinet with center stile</li> <li>Two adjustable shelves</li> <li>Available width: 42"</li> </ul>	W4236	11.0

Wall Cabinets – 12" Deep

Design Tips:

- All single-door cabinets are hinged left
- Cabinets can be flipped during installation for right hinge applications

SKU

cupes

WALL - 42" HIGH - 12" DEEP

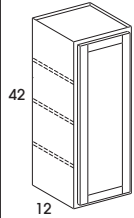

- Single door
- Three adjustable shelves
- W0942 Hudson and Saginaw - center panel is recessed due to size limitations
- Available widths: 9"-21"

W0942

3.0

W1242

4.0

W1542

5.0

W1842

6.0

W2142

7.0

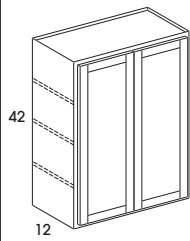

- Two butt doors
- Three adjustable shelves
- Available widths: 24"-36"

W2442DD

7.0

W2742

8.0

W3042

9.0

W3342

10.0

W3642

11.0

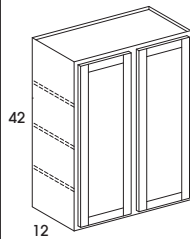

- Two doors, cabinet with center stile
- Three adjustable shelves
- Available width: 42"

W4242

13.0

Wall Cabinets – 12" and 24" Deep

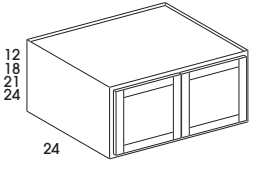
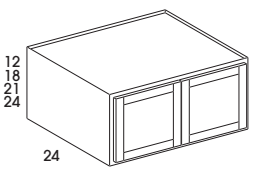
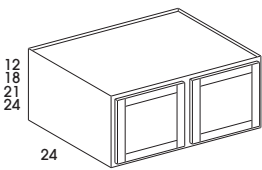
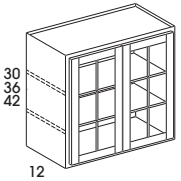
		SKU	cupes
<b>REFRIGERATOR WALL - 24" DEEP</b>			
	<ul style="list-style-type: none"> <li>• Two butt doors</li> <li>• Shelves not available in 12", 18", or 21" high</li> <li>• 24" high cabinets include one adjustable shelf</li> <li>• Available width: 33"</li> </ul>	RW3312	6.0
		RW3318	9.0
		RW3321	10.0
		RW3324	12.0
	<ul style="list-style-type: none"> <li>• Two butt doors</li> <li>• Shelves not available in 12", 18", or 21" high</li> <li>• 24" high cabinets include one adjustable shelf</li> <li>• Available width: 36"</li> </ul>	RW3612	6.0
		RW3618	9.0
		RW3621	10.0
		RW3624	12.0
	<ul style="list-style-type: none"> <li>• Two doors, cabinet with center stile</li> <li>• Shelves not available in 12", 18", or 21" high</li> <li>• 24" high cabinets include one adjustable shelf</li> <li>• Available width: 39"</li> </ul>	RW3921	11.0
		RW3924	13.0
<b>WALL WITH DOORS PREPPED FOR GLASS - 12" DEEP</b>			
	<ul style="list-style-type: none"> <li>• Dartmouth, York, Berwyn and Hanover doors prepped for glass are door frames only, no mullions. Saginaw and Hudson have horizontal and vertical mullions as shown in illustration</li> <li>• Cabinets have a matching interior and exterior, including top and bottom</li> <li>• Two butt doors</li> <li>• 30" and 36" high - two adjustable shelves</li> <li>• 42" high - three adjustable shelves</li> <li>• 90° flat-front shelves are edge banded to match interior</li> <li>• Glass and glass clips are not included</li> <li>• Please order glass after receipt of product to ensure proper fit</li> <li>• Doors can receive up to 3/16" thick glass</li> <li>• Available widths: 30" and 36"</li> </ul>	WMD3030	7.0
		WMD3036	8.0
		WMD3042	9.0

Wall Cabinets – 12" and 15" Deep

Design Tips:

- All single-door cabinets are hinged left
- Cabinets can be flipped during installation for right hinge applications

SKU

cupbes

DIAGONAL CORNER WALL – 12" DEEP

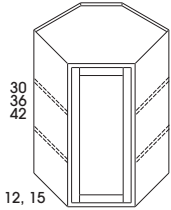

- Single door
- 30" and 36" high - two adjustable shelves
- 42" high - three adjustable shelves
- WDC24 - 12" deep
- WDC27 - 15" deep
- Available widths: 24" or 27"

WDC2430

10.0

WDC2436

12.0

WDC2736

16.0

WDC2442

14.0

WDC2742

18.0

WALL EASY REACH – 12" DEEP

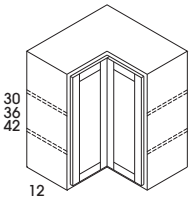

- Bifold doors
- 30" and 36" - two adjustable shelves
- 42" high - three adjustable shelves
- Hudson and Saginaw only - center panel is recessed due to size limitations
- Soft Close not available
- Available width: 24"

WER2430

10.0

WER2436

12.0

WER2442

14.0

BOOKCASE CABINET – 30" HIGH – 12" DEEP

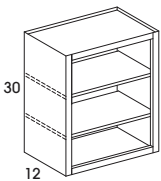

- No door
- Matching Interior
- Two adjustable shelves
- Available widths: 18" and 24"

BK1830

4.0

BK2430

5.0

Wall Cabinets – 12" Deep

<p><b>Design Tips:</b></p> <ul style="list-style-type: none"> <li>All single-door cabinets are hinged left</li> <li>Cabinets can be flipped during installation for right hinge applications</li> </ul>	SKU	cupes
---	-----	-------

WALL CORNER – 12" DEEP

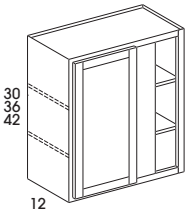
 <ul style="list-style-type: none"> <li>One door</li> <li>Hinged left</li> <li>30" and 36" high have two adjustable shelves</li> <li>42" high has three adjustable shelves</li> <li>Blind cabinets can be pulled 3"</li> <li>Blind opening is 6" on ALL sizes</li> <li>Does not include filler</li> <li>Available widths: 24" and 30"</li> </ul>	WC2430	5.0
	WC3030	7.0
	WC3036	8.0
	WC3042	9.0

 <ul style="list-style-type: none"> <li>Two butt doors</li> <li>Two adjustable shelves</li> <li>Blind cabinets can be pulled 3"</li> <li>Blind opening is 6" on ALL sizes</li> <li>Does not include filler</li> <li>Available width: 42"</li> </ul>	WC4230	9.0
---	--------	-----

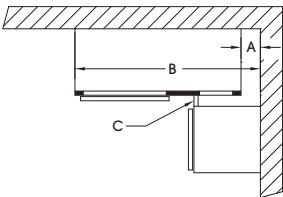

SKU	Cabinet Width	Blind Opening	Center Stile	A			B			C
				SO	FO	Maximum	SO	FO	Maximum	
WC24_ _	23"	6"	6"	3/4"	1 1/2"	4 1/2"	23 3/4"	24 1/2"	27 1/2"	1 3/4"
WC30_ _	29"						29 3/4"	30 1/2"	33 1/2"	
WC42_ _	41"						41 3/4"	42 1/2"	45 1/2"	

**A = Pull distance from wall**      **SO = Standard Overlay** (Hanover, Saginaw, Somerset)      Minimum filler width requirement (C) based on 7/8" high hardware  
**B = Cabinet distance from wall**      **FO = Full Overlay** (Berwyn, Dartmouth, Hudson, York)  
**C = Minimum filler width**

Note: Blind openings are right side: cabinet will be flipped during installation for left blind applications.



**Base Cabinets – 24" Deep**

**Design Tips:**

- All single-door cabinets are hinged left
- Doors will be reversed during installation for right hinge applications

SKU

cupes

**BASE - 34 1/2" HIGH – 24" DEEP**

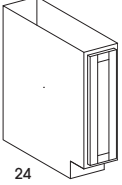
 <p>34 1/2 24</p>	<ul style="list-style-type: none"> <li>• One full height door</li> <li>• Does not include adjustable shelf</li> <li>• B09FH Hudson and Saginaw only - center panel is recessed due to size limitations</li> <li>• Available width: 9"</li> </ul>	<p>B09FH</p>	<p>5.0</p>
--	--	--------------	------------

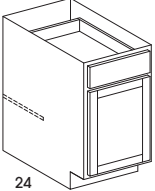
 <p>34 1/2 24</p>	<ul style="list-style-type: none"> <li>• Single door</li> <li>• One drawer</li> <li>• One adjustable half-depth shelf</li> <li>• Available widths: 12"-21"</li> </ul>	<p>B12</p>	<p>6.0</p>
		<p>B15</p>	<p>8.0</p>
		<p>B18</p>	<p>9.0</p>
		<p>B21</p>	<p>11.0</p>

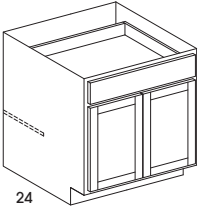
 <p>34 1/2 24</p>	<ul style="list-style-type: none"> <li>• Two butt doors</li> <li>• One drawer</li> <li>• One adjustable half-depth shelf</li> <li>• Available widths: 24"-36"</li> </ul>	<p>B24DD</p>	<p>12.0</p>
		<p>B27</p>	<p>13.0</p>
		<p>B30</p>	<p>15.0</p>
		<p>B33</p>	<p>16.0</p>

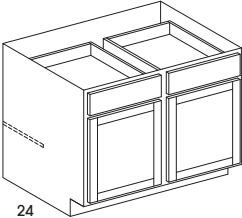
 <p>34 1/2 24</p>	<ul style="list-style-type: none"> <li>• Two doors, cabinet with center stile</li> <li>• Two drawers</li> <li>• One adjustable half-depth shelf</li> <li>• Available widths: 39" and 42"</li> </ul>	<p>B39</p>	<p>20.0</p>
		<p>B42</p>	<p>21.0</p>

**SINK BASE - 34 1/2" HIGH – 24" DEEP**

 <p>34 1/2 24</p>	<ul style="list-style-type: none"> <li>• Two butt doors</li> <li>• One false panel</li> <li>• Available widths: 24"-36"</li> </ul>	<p>SB24DD</p>	<p>12.0</p>
		<p>SB27</p>	<p>13.0</p>
		<p>SB30</p>	<p>15.0</p>
		<p>SB33</p>	<p>16.0</p>
		<p>SB36</p>	<p>18.0</p>

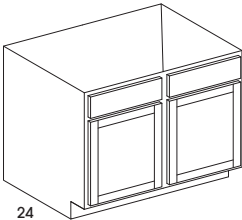
 <p>34 1/2 24</p>	<ul style="list-style-type: none"> <li>• Two doors, cabinet with center stile</li> <li>• Two false panels</li> <li>• Available width: 39" and 42"</li> </ul>	<p>SB39</p>	<p>19.0</p>
		<p>SB42</p>	<p>21.0</p>

Base Cabinets – 24" Deep

<p><b>Design Tips:</b></p> <ul style="list-style-type: none"> <li>All single-door cabinets are hinged left</li> <li>Doors will be reversed during installation for right hinge applications</li> </ul>	SKU	cupbes
--	-----	--------

**FARM SINK BASE – 34 1/2" HIGH – 24" DEEP**

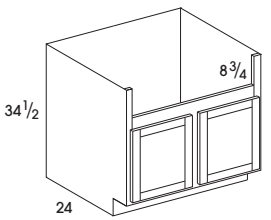
 <ul style="list-style-type: none"> <li>Two butt doors</li> <li>Opening is 3" less than total width of cabinet and 8 3/4" high</li> <li>Maximum cut out height: Standard overlay = 11" Full overlay = 10"</li> <li>Available width: 36"</li> </ul>	FSB36	18.0
--	-------	------

**THREE DRAWER BASE – 34 1/2" HIGH – 24" DEEP**

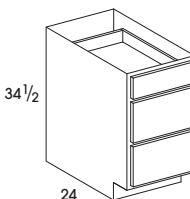
 <ul style="list-style-type: none"> <li>Three drawers</li> <li>Hudson comes with recessed panel top drawer and raise panel bottom drawers</li> <li>Available widths: 12"-36"</li> </ul>	DB12	6.0
	DB15	8.0
	DB18	9.0
	DB21	11.0
	DB24	12.0
	DB30	15.0
DB36	18.0	

**CORNER SINK BASE – 34 1/2" HIGH**

 <ul style="list-style-type: none"> <li>Single door</li> <li>One false panel</li> <li>Full cabinet</li> </ul>	SCB36	26.0
	SCB42	34.0

**CORNER SINK FACE FRAME AND DOOR**

 <ul style="list-style-type: none"> <li>Single door</li> <li>One false panel</li> <li>Face frame and floor only</li> </ul>	SCB36FF	1.0
--	---------	-----

**BASE CORNER – 34 1/2" HIGH – 24" DEEP**

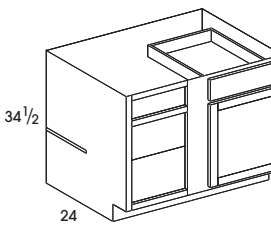
 <ul style="list-style-type: none"> <li>One door</li> <li>One drawer</li> <li>One fixed half-depth shelf</li> <li>Center stile is 6"</li> <li>Does not include filler</li> <li>Available widths: 36"-48"</li> </ul>	BC36	18.0
	BC42	21.0
	BC48	23.0

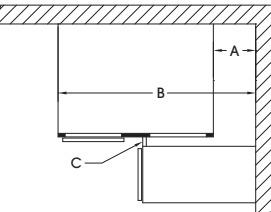

SKU	Cabinet Width	Blind Opening	Center Stile	A			B			7/8 Hardware
				SO	FO	Maximum	SO	FO	Maximum	
BC36	27"	9"	6"	9 3/4"	10 1/2"	13 1/2"	36 3/4"	37 1/2"	40 1/2"	1 3/4"
BC42	36"	13 1/2"		5 1/4"	6"	9"	41 1/4"	42"	45"	
BC48	48"	19 1/2"		0"	0"	3"	48"	48"	51"	

A = Pull distance from wall  
 B = Cabinet distance from wall  
 C = Minimum filler width

SO = Standard Overlay (Hanover, Saginaw, Somerset)  
 FO = Full Overlay (Berwyn, Dartmouth, Hudson, York)

Minimum filler width requirement (C) based on 7/8" high hardware

Note: Blind openings are right side: door and drawer can be reversed during installation for left blind application.

Base Cabinets

Design Tips:

- All single-door cabinets are hinged left
- Doors will be reversed during installation for right hinge applications

SKU

cupbes

BASE EASY REACH - 34 1/2" HIGH

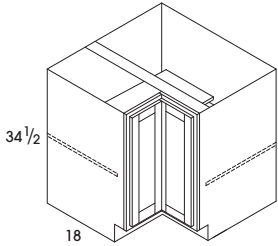

- Bifold doors
- Two adjustable shelves
- Opening for BER33 is 10 1/2"
- Opening for BER36 is 14 3/4"
- BER Hudson and Saginaw only - center panel is recessed due to size limitations
- Soft Close not available
- Available widths: 33" and 36"

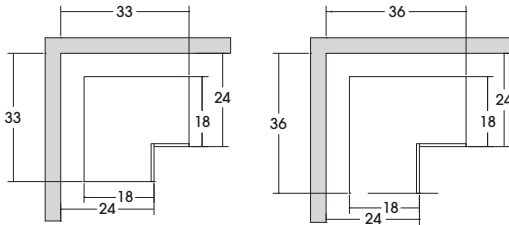

BER33

18.0

BER36

26.0

BASE SUPER SUSAN - 34 1/2" HIGH

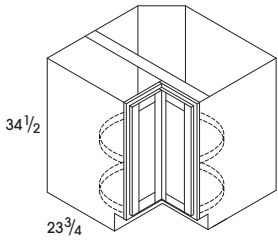

- Bifold doors
- Independent rotating plastic shelves, center pole
- Opening is 21 3/4"
- Soft Close not available
- SOMERSET: Shelves are metal/chrome
- Available width: 36"

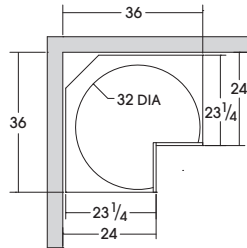

SS36

26.0

BASE LAZY SUSAN - 34 1/2" HIGH

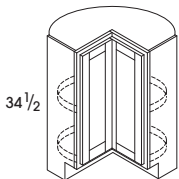

- Doors are attached to shelf and rotate with the shelf
- Soft Close not available
- SOMERSET: Shelves are metal/chrome; door overlays face frame and is not attached to shelves
- Available width: 36"

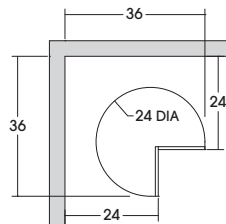

LS36

26.0

Base Cabinets

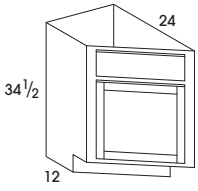
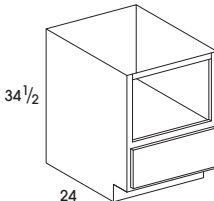
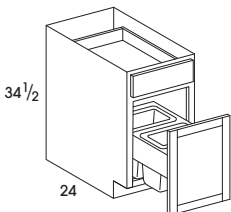
		SKU	cupes
<b>BASE END CABINET - 34 1/2" HIGH - 12" DEEP</b>			
	<ul style="list-style-type: none"> <li>• One door</li> <li>• One false panel</li> <li>• Choose right or left hand</li> <li>• Hinge is always on 12" deep side of cabinet</li> <li>• BEC12L shown in illustration</li> <li>• Available width: 12"</li> </ul>	BEC12L	6.0
		BEC12R	6.0
<b>BASE MICROWAVE CABINET - 34 1/2" HIGH - 24" DEEP</b>			
	<ul style="list-style-type: none"> <li>• Includes finished interior and shelf area</li> <li>• Opening: 27" wide x 16" high</li> <li>• One lower drawer</li> <li>• See Spec sheet for more detail</li> <li>• Available width: 30"</li> </ul>	BMW30	15.0
<b>BASE WASTEBASKET CABINET - 34 1/2" HIGH - 24" DEEP</b>			
	<ul style="list-style-type: none"> <li>• Top mounted wastebaskets</li> <li>• Includes two white 35-quart trash cans</li> <li>• <b>Berwyn, Dartmouth, Hanover, Hudson, and York:</b>                      Drawer - Full-extension, undermount glides with Soft Close.                      Wastebasket - Full-extension, side-mount ball bearing glides with Soft Close</li> <li>• <b>Saginaw and Somerset:</b>                      Drawer - Standard side-mount glides. Wastebasket - Full-extension, side-mount ball bearing glides</li> <li>• Available width: 18"</li> </ul>	BWB18	9.0

Accessories

Design Tips:

- All Door Styles
- Used in 24" deep cabinets

SKU

cubes

**PULL-OUT INSTALL KIT (REQUIRED WITH PULL-OUT SHELVES)**

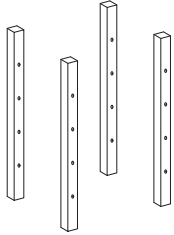

- Required to install pull-out shelves
- Can be used with side-mount or undermount Soft Close glides
- Multiple pull-out shelves can be used with one installation kit
- Kits include four pilasters with predrilled holes and mounting hardware
- Tall cabinets require two installation kits, depending on tray locations
- Quick and easy to install one or multiple Pull-out shelves
- Eliminates measuring and drilling

ROINSTKIT

1.0

	SKU	cubes	SKU	cubes
--	-----	-------	-----	-------

**PULL-OUT SHELF FOR BASE AND TALL CABINETS**

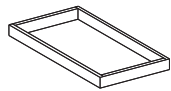

- **PULL-OUT TRAYS WITH SOFT-CLOSE (POSSC) REQUIRE PULL-OUT INSTALL KIT (ROINSTKIT)**
- Available with epoxy side-mounted glides or undermount Soft Close glides; (SC) designates Soft Close glides
- Single drawer
- Inside height - 1 1/2"
- Overall height - 2 1/4"
- Solid wood dovetail construction
- Includes 5/8" thick dovetailed drawer
- 75 lb. capacity per shelf
- **FIELD INSTALLED**
- For full installation details see the installation guide included with the product or visit Wolf Toolbox
- Available widths: 12"-36"

POS12  
7 1/2" x 21 3/4"

1.0

POSSC12

1.0

POS15  
10 1/2" x 21 3/4"

1.0

POSSC15

1.0

POS18  
13 1/2" x 21 3/4"

1.0

POSSC18

1.0

POS21  
16 1/2" x 21 3/4"

1.0

POSSC21

1.0

POS24  
19 1/2" x 21 3/4"

1.0

POSSC24

1.0

POS27  
22 1/2" x 21 3/4"

1.0

POSSC27

1.0

POS30  
25 1/2" x 21 3/4"

1.0

POSSC30

1.0

POS33  
28 1/2" x 21 3/4"

1.0

POSSC33

1.0

POS36  
31 1/2" x 21 3/4"

1.0

POSSC36

1.0

Tall Cabinets – 24" Deep

<p><b>Design Tips:</b></p> <ul style="list-style-type: none"> <li>All single-door cabinets are hinged left</li> <li>Doors will be reversed during installation for right hinge applications</li> </ul>	SKU	cubes
--	-----	-------

UTILITY CABINET – 24" DEEP

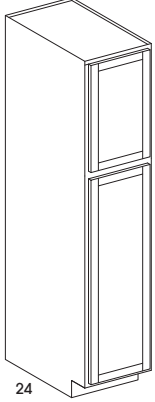
	<ul style="list-style-type: none"> <li>Two doors</li> <li>Shelves not included</li> <li><b>Unfinished toekick is attached to all utility cabinets</b></li> <li>Available width: 18"</li> </ul>	U188424	21.0
		U189024	23.0
		U189624	24.0

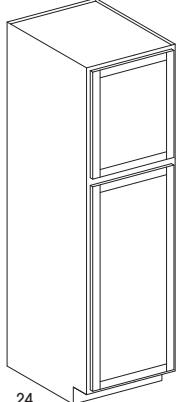
	<ul style="list-style-type: none"> <li>Two doors</li> <li>Shelves not included</li> <li><b>Unfinished toekick is attached to all utility cabinets</b></li> <li>Available width: 24"</li> </ul>	U248424	28.0
		U249024	30.0
		U249624	32.0

UTILITY CABINET SHELF

<ul style="list-style-type: none"> <li>SHELFKIT includes four shelves and clips</li> <li>SHELF includes single shelf only, no clips</li> <li>1824 shelf: 22<sup>3</sup>/<sub>16</sub>" x 16<sup>3</sup>/<sub>16</sub>"</li> <li>2424 shelf: 22<sup>3</sup>/<sub>16</sub>" x 22<sup>3</sup>/<sub>16</sub>"</li> </ul>	U1824SHELFKIT	1.0
	U1824SHELF	1.0
	U2424SHELFKIT	1.0
	U2424SHELF	1.0

Tall Cabinets – 24" Deep

SKU

cubes

OVEN CABINET – 24" DEEP



- Two butt doors
- No shelves included in upper cabinet
- If desired order OCSHELF below for 90" and 96" tall oven cabinets
- Inside opening is natural/white
- Three bottom drawers
- Drawers may be removed and cut out to create a Double Oven opening
- Oven cabinet has a 3" left and right stile running the entire height of the cabinet
- Dartmouth, Hudson and York doors and drawers are not full overlay
- Available width: 33"

OC338424

39.0

OC339024

42.0

OC339624

44.0

Oven Cabinet		
SKU	Oven Opening	Upper Cabinet Opening
OC338424	24" x 27"	18 3/4" x 27"
OC339024	24" x 27"	24 3/4" x 27"
OC339624	24" x 27"	30 3/4" x 27"

DOUBLE OVEN – 24" DEEP



- Two butt doors
- No shelves included in upper cabinet
- If desired order OCSHELF below for 96" tall oven cabinets
- Inside opening is natural/white
- One drawer
- Oven cabinet has a 3" left and right stile running the entire height of the cabinet
- Dartmouth, Hudson, and York doors and drawers are not full overlay
- Oven opening: 47 1/4" high x 27" wide
- Rail below upper cabinets is 6" high and can be trimmed or removed for an opening height up to 53 1/4"
- Available width: 33"

OC339624DBL

44.0

OVEN CABINET SHELF

- Full depth 3/4" shelf to add to the upper cabinet of 90" and 96" tall cabinet
- 22 3/16" x 31 3/16"
- Shelf clips must be ordered separately
- Available in white and natural maple

OC3324SHELF

1.0

Vanity Cabinets – 21" Deep

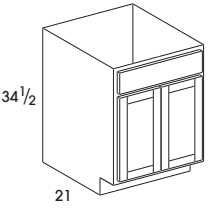
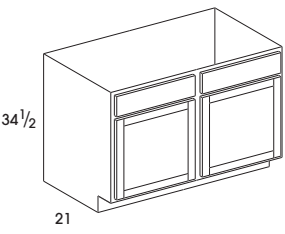
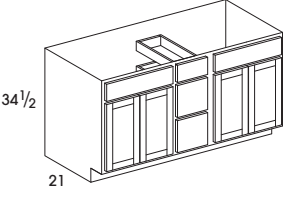
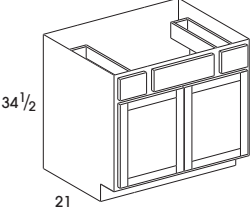
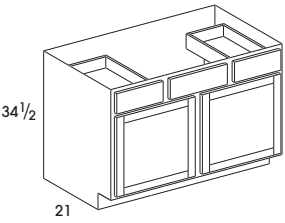
		SKU	cupes
<b>Design Tips:</b> • All single-door cabinets are hinged left • Doors will be reversed during installation for right hinge applications			
<b>VANITY SINK BASE – 34 1/2" HIGH – 21" DEEP</b>			
 <p>34 1/2 21</p>	<ul style="list-style-type: none"> <li>• Two butt doors</li> <li>• One false panel</li> <li>• Available widths: 24"-36"</li> </ul>	VSB24DD	11.0
		VSB27	12.0
		VSB30	13.0
		VSB33	14.0
		VSB36	16.0
 <p>34 1/2 21</p>	<ul style="list-style-type: none"> <li>• Two doors with center mullion</li> <li>• Two false panels</li> <li>• Available width: 48"</li> </ul>	VSB48	21.0
<b>VANITY SINK DRAWER BASE – 34 1/2" HIGH – 21" DEEP</b>			
 <p>34 1/2 21</p>	<ul style="list-style-type: none"> <li>• Two sets of butt doors</li> <li>• Two false fronts</li> <li>• Four drawers in center</li> <li>• Center drawers area is 12" wide</li> <li>• Available width: 60"</li> </ul>	VSB60DB4	26.0
<b>VANITY SINK DRAWER BASE – 34 1/2" HIGH – 21" DEEP</b>			
 <p>34 1/2 21</p>	<ul style="list-style-type: none"> <li>• Two butt doors</li> <li>• Two drawers</li> <li>• One false panel</li> <li>• Available width: 36"</li> </ul>	VSDB36	16.0
 <p>34 1/2 21</p>	<ul style="list-style-type: none"> <li>• Two doors, cabinet with center stile</li> <li>• Two drawers</li> <li>• One false panel</li> <li>• Available widths: 42" and 48"</li> </ul>	VSDB42	18.0
		VSDB48	21.0



Vanity Cabinets – 21" Deep

Design Tips:

- All single-door cabinets are hinged left
- Doors will be reversed during installation for right hinge applications

SKU

cupes

VANITY COMBO CABINET – 34 1/2" HIGH – 21" DEEP

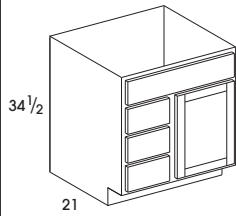

- Single door
- One false panel
- VBL: three drawers on left
- VBR: three drawers on right
- Accommodates center bowl top
- Available width: 30"

VBL30

13.0

VBR30

13.0

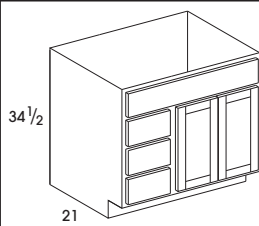

- Two butt doors
- One false panel
- VBL: three drawers on left
- VBR: three drawers on right
- Accommodates center bowl top
- Available width: 36"

VBL36

15.0

VBR36

15.0

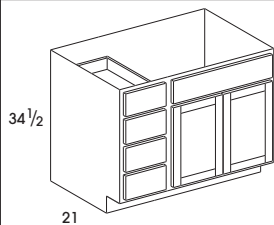

- Two butt doors
- One false panel
- VBL: four drawers on left
- VBR: four drawers on right
- Accommodates center bowl top
- Available width: 42"

VBL42

18.0

VBR42

18.0

VANITY BASE CABINET – 34 1/2" HIGH – 21" DEEP

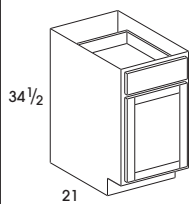

- Single door
- One drawer
- Available widths: 12"-18"

VB12

6.0

VB15

7.0

VB18

8.0

VANITY DRAWER BASE CABINET – 34 1/2" HIGH – 21" DEEP

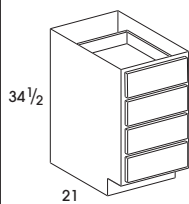

- Four drawers
- Available widths: 12"-18"

VDB12

6.0

VDB15

7.0

VDB18

8.0

Vanity Cabinets – 21" Deep

<p><b>Design Tips:</b></p> <ul style="list-style-type: none"> <li>• All single-door cabinets are hinged left</li> <li>• Doors will be reversed during installation for right hinge applications</li> </ul>	SKU	cubes
--	-----	-------

LINEN CABINET WITH DRAWERS – 21" DEEP

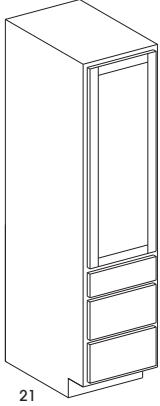
	<ul style="list-style-type: none"> <li>• One door</li> <li>• Three drawers</li> <li>• One fixed shelf between door and drawers</li> <li>• Three shelves included in upper cabinet</li> <li>• Available width: 18"</li> </ul>	LCD188021	18.0
--	--	-----------	------

MEDICINE CABINET – 24" HIGH – 4" DEEP

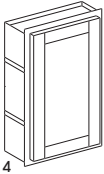
	<ul style="list-style-type: none"> <li>• Single door (no mirror)</li> <li>• Two adjustable shelves</li> <li>• Cutout for recessed installation: 14 1/2" wide x 23" high</li> <li>• May be surface mounted if trimmed out</li> <li>• Available width: 15"</li> </ul>	WMC1524	14.0
--	---	---------	------

UNDERMOUNT DRAWER – 21" DEEP

	<ul style="list-style-type: none"> <li>• Hudson comes as recessed panel</li> <li>• Trimmable to 27 1/2" wide</li> <li>• Available width: 36"</li> </ul>	VDT36	3.0
--	---	-------	-----

Accessories

Design Tips:

‡ = Some items are not designed to hold glazing  
 In these cases, the item will not have visible decorative glazing

SKU

cupes

PLATE RACK - 18" HIGH - 12" DEEP

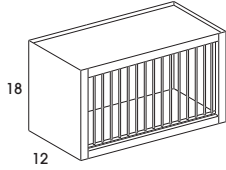

- Matching interior
- Unfinished ends
- Available width: 30"

PR30

4.0

WINE RACK - 18" HIGH - 12" DEEP

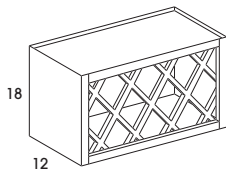

- Matching interior
- Unfinished exterior
- Available width: 30"

WR30

4.0

FLOATING SHELVES

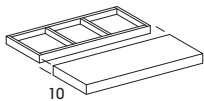

- 2½" Thick
- 10" Deep
- Supports up to 100 lbs.
- Must be supported by a minimum of two stud walls
- Available widths: 24"-36"

FSHELF24

1.0

FSHELF30

1.0

FSHELF36

1.0

MICROWAVE WALL CABINET - 12" DEEP

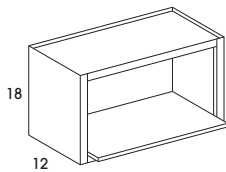

- Inside dimensions: 27" wide x 15" tall
- Includes loose ¾" plywood shelf (14" deep)
- Finished interior to match exterior
- Some items are not designed to hold glazing; in these cases the item will not have visible decorative glazing
- Available width: 30"

MWC3018

4.0

BAR BRACKET

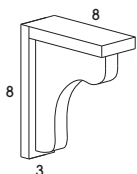

- 8" high x 8" deep

BARBRACKET

0.1

Accessories

<p><b>Design Tips:</b>                  ‡ = Some items are not designed to hold glazing                  In these cases, the item will not have visible decorative glazing</p>	SKU	cubes
--	-----	-------

**BUN FOOT**

	<ul style="list-style-type: none"> <li>• 4 1/2" high x 3" wide</li> </ul>	BFOOT	0.1
--	---	-------	-----

**TAPERED FOOT**

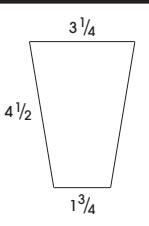
	<ul style="list-style-type: none"> <li>• 1 1/2" wide at the bottom</li> <li>• 2 1/4" wide at the top</li> <li>• 4 1/2" high</li> </ul>	TFOOT	0.1
--	--	-------	-----

**ROMAN ARCH VALANCE**

	<ul style="list-style-type: none"> <li>• All valances are 3/4" thick solid maple</li> <li>• Stained valances have Saginaw edge profile</li> <li>• White valances have Dartmouth edge profile</li> <li>• Available width: 49"</li> </ul>	V549RA	0.25
--	---	--------	------

**STRAIGHT VALANCE**

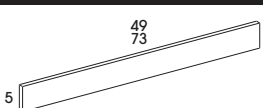
	<ul style="list-style-type: none"> <li>• All valances are 3/4" thick solid maple</li> <li>• Stained valances have Saginaw edge profile</li> <li>• White valances have Dartmouth edge profile</li> <li>• Available widths: 49" and 73"</li> </ul>	V549ST	0.25
		V573ST	0.25

Storage Solutions

Design Tips:

- All storage solutions are field installed
- Cabinet fit sizes are based on 34½" cabinet heights

SKU

cupes

WALL - PULL-OUT ORGANIZER



- Two adjustable shelves with chrome rails
- Fixed top shelf for 36" and 42" high cabinets
- Full extension, Soft Close glides
- Door mount bracket with 5" of width and micro-tilt adjustment
- Natural maple finish
- WPO9: Fits 9" wide wall cabinets
- WPO12: Fits 12" wide wall cabinets

W09PO

1.1

W12PO

1.6

WALL DIAGONAL - LAZY SUSAN, SHELF KIT

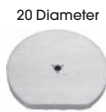

- Rotating D-shaped lazy susan
- Mounts to bottom of cabinet or shelves
- 5/8" thick shelf with 1" rim
- Natural maple finish
- Fits Wall Diagonal corner cabinets

WDC24LS

1.0

BASE FULL-HEIGHT - PULL-OUT ORGANIZER



- Three adjustable shelves with chrome rails
- Full extension, Soft Close glides
- Door mount bracket with 5" of width and micro-tilt adjustment
- Natural maple finish
- Fits B09 with full-height door

B09PO

2.2

BASE FULL-HEIGHT - PULL-OUT, UTENSIL ORGANIZER



- Two adjustable shelves with chrome rails
- Full extension, Soft Close glides
- Door mount bracket with 5" of width and micro-tilt adjustment
- Natural maple finish
- Includes three stainless steel bins
- Fits B09 with full-height door

B09POUT

3.1

BASE - PULL-OUT ORGANIZER







- Two adjustable shelves with chrome rails
- Full extension, Soft Close glides
- Door mount bracket with 5" of width and micro-tilt adjustment
- Natural maple finish
- Fits B15 cabinet

B15PO

6.1

Storage Solutions

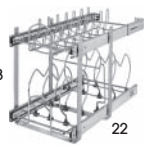
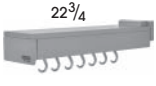
Design Tips:		SKU	cupes
<ul style="list-style-type: none"> <li>All storage solutions are field installed</li> <li>Cabinet fit sizes are based on 34 1/2" cabinet heights</li> </ul>			
<b>BASE - WASTE CONTAINER, SINGLE</b>			
 <p>19 1/2 21 3/4</p>	<ul style="list-style-type: none"> <li>Single, 35-quart silver container</li> <li>Maple dovetail, bottom mount pull-out</li> <li>Full extension, Soft Close glides</li> <li>Mounts to cabinet bottom and door</li> <li>Door mount bracket with 5" of width and micro-tilt adjustment</li> <li>Fits B15 cabinet</li> </ul>	B15WB	4.8
<b>BASE - WASTE CONTAINER, DOUBLE</b>			
 <p>19 1/2 21 3/4</p>	<ul style="list-style-type: none"> <li>Double, 35-quart silver containers</li> <li>Maple dovetail, bottom mount pull-out</li> <li>Full extension, Soft Close glides</li> <li>Mounts to cabinet bottom and door</li> <li>Door mount bracket with 5" of width and micro-tilt adjustment</li> <li>Fits B18 cabinet</li> </ul>	B18WB	5.5
 <p>19 1/2 21 3/4</p>	<ul style="list-style-type: none"> <li>Double, 35-quart silver containers</li> <li>Maple dovetail, bottom mount pull-out</li> <li>Full extension, Soft Close glides</li> <li>Mounts to cabinet bottom and door</li> <li>Door mount bracket with 5" of width and micro-tilt adjustment</li> <li>Fits B21 cabinet</li> </ul>	B21WB	6.9
<b>BASE - STORAGE ORGANIZER</b>			
 <p>18 21 1/2</p>	<ul style="list-style-type: none"> <li>Maple dovetail, bottom mount pull-out</li> <li>Undermount, Soft Close glides</li> <li>Includes seven chrome "U-shaped" pegs</li> <li>Freestanding pull-out</li> <li>B18ORG fits B18 cabinet (5 adjustable dividers)</li> <li>B24ORG fits B24 (8 adjustable dividers)</li> </ul>	B18ORG	4.7
		B24ORG	6.7
<b>BASE - POTS AND PANS ORGANIZER</b>			
 <p>18 22</p>	<ul style="list-style-type: none"> <li>Chrome plated wire frame</li> <li>Full extension, ball bearing slides - 100lb rated</li> <li>Independently operating shelves</li> <li>Top tier organizes lids</li> <li>Bottom tier with adjustable dividers</li> <li>B15PPORG fits B15 cabinet</li> <li>B24PPORG fits B24 cabinet</li> </ul>	B15PPORG	4.7
		B24PPORG	6.7
<b>BASE - POTS AND PANS ORGANIZER</b>			
 <p>22 3/4 5</p>	<ul style="list-style-type: none"> <li>Includes seven long hooks</li> <li>Solid wood with grey finish</li> <li>Full extension, Soft Close glides</li> <li>Fits all 24" deep cabinets</li> </ul>	PPORG	0.6

Storage Solutions

Design Tips:

- All storage solutions are field installed
- Cabinet fit sizes are based on 34 1/2" cabinet heights

SKU

cubes

BASE - TRAY DIVIDER



- Chrome finish
- TD12 Dimensions:  
1/4" W x 20" D x 12" H
- TD18 Dimensions:  
1/4" W x 20" D x 18" H
- Fits all base, refrigerator wall and tall cabinets 24" deep

TD12

0.2

TD18

0.2

BASE CORNER - LAZY SUSAN, PULL-OUT SHELVES

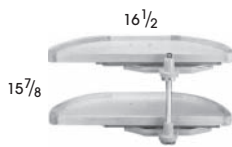

- Chrome plated pivoting shaft
- Two half moon shelves
- Shelves rotate and pull out independently
- Shelves are white polymer
- Pull out distance is 10 1/4"
- BC42LSPO:  
Fits blind corner cabinet BC42
- BC48LSPO:  
Fits blind corner cabinet BC48

BC42LSPO

2.1

BC48LSPO

2.6

SINK BASE - DRIP TRAY



- Protects cabinets from minor leaks
- Almond color
- Trim to fit
- SB27-30DRIP fits SB27 and SB30
- SB33-36DRIP fits SB33 and SB36
- SB39-42DRIP fits SB39 and SB42

SB27-30DRIP

0.4

SB33-36DRIP

0.5

SB39-42DRIP

0.6

SINK BASE - TIP-OUT TRAY



- Includes one conventional open tray and one accessory tray with soap dish
- Both 11" trays are white plastic
- SB27-36TIPOUT fits SB27, SB30, SB33 and SB36, includes one pair of hinges for single drawer front
- SB39-42TIPOUT fits SB39 and SB42, includes two pair of hinges for double drawer front
- Can be used on vanity sink bases

SB27-36TIPOUT

1.8

SB39-42TIPOUT

1.8

SINK BASE - REMOVABLE CADDY

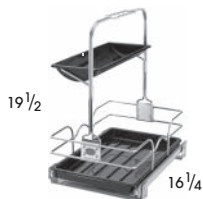





- Adjustable/reversible handle and top tray accommodate plumbing fixtures
- May not fit unusual plumbing configurations
- Full extension euro-glides with 75 lb rating
- Door mount bracket not available
- Easy removal to carry around house
- Width: 11 1/4"
- Fits all sink base cabinets

SBREMCAD

1.2

Storage Solutions

Design Tips:		SKU	cupes
<ul style="list-style-type: none"> <li>All storage solutions are field installed</li> <li>Cabinet fit sizes are based on 34 1/2" cabinet heights</li> </ul>			
<b>DRAWER - WOOD CUTLERY INSERT</b>			
 <ul style="list-style-type: none"> <li>Trim to fit</li> <li>Maple construction with natural finish</li> <li>B15-18CUT: Fits B15 and B18 cabinets Dimensions: 14 5/8" W x 22" D x 2 7/8" H</li> <li>B21-24CUT: Fits B21 and B24 cabinets Dimensions: 20 5/8" W x 22" D x 2 7/8" H</li> </ul>	B15-18CUT	0.7	
	B21-24CUT	0.9	
<b>DRAWER - DOUBLE KNIFE BLOCK INSERT</b>			
 <ul style="list-style-type: none"> <li>Trim to fit</li> <li>Maple construction with natural finish</li> <li>55 slots to store various sized knives and other utensils</li> <li>Fits B15, B18 and B21 cabinets Dimensions: 18 1/2" W x 22" D x 2" H</li> </ul>	B15-21KN	0.7	
<b>DRAWER - SPICE INSERT</b>			
 <ul style="list-style-type: none"> <li>Trim to fit</li> <li>Maple construction with natural finish</li> <li>B18SPICE fits B18 cabinets Dimensions: 16" W x 19 3/4" D x 1 1/2" H</li> <li>B24SPICE fits B24 cabinets Dimensions: 22" W x 19 3/4" D x 1 1/2" H</li> </ul>	B18SPICE	0.5	
	B24SPICE	0.6	
<b>DRAWER - K-CUP ORGANIZER</b>			
 <ul style="list-style-type: none"> <li>Holds 30 K-Cups</li> <li>Maple construction with natural finish</li> <li>B18KCUP: Fits B18 cabinets Dimensions: 16" W x 19 3/4" D x 2 3/8" H</li> <li>B24KCUP: Fits B24 cabinets Dimensions: 16" W x 19 3/4" D x 2 3/8" H</li> </ul>	B18KCUP	0.6	
	B24KCUP	0.9	
<b>DOOR MOUNT CUTTING BOARD</b>			
 <ul style="list-style-type: none"> <li>Premium wood cutting board</li> <li>Includes cutting board and door mount holder</li> <li>Cutting board is birch and maple combination</li> <li>B15DMCB fits 15" wide cabinets Cutting board dimensions: 7 3/4" W x 16" H x 1 1/4" D</li> <li>B18DMCB fits 18" wide cabinets Cutting board dimensions: 10 3/4" W x 16" H x 1 1/4" D</li> </ul>	B15DMCB	0.3	
	B18DMCB	0.4	



Fillers & Panels

Design Tips:

‡ = Some items are not designed to hold glazing  
 In these cases, the item will not have visible decorative glazing

SKU

cubes

FILLER - STANDARD

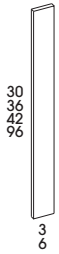

- Fillers are 3/4" thick solid maple
- Fillers are finished on the face, left, and right sides; however, the sides receive a lesser finish
- If you require an end to be exposed, we suggest using a valance
- F330 and F360 may be used for either bases or 30" walls
- Available widths: 3" and 6"

F330	0.1
F630	0.2
WF336	0.1
WF636	0.2
WF342	0.1
WF642	0.2
F396	0.1
F696	0.2

FILLER - FLUTED



- Fillers are 3/4" thick solid maple
- Fillers are finished on the face, left, and right sides; however, the sides receive a lesser finish
- If you require an end to be exposed, we suggest using a valance
- FF330 may be used for either bases or 30" walls
- Available width: 3"

FF330	0.1
FF396	0.1

DECORATIVE END PANELS

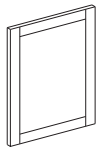

- All decorative end panels are actual doors that are finished on both sides
- Tall decorative end panels available as special order with added lead time
- These panels are top and bottom doors from U24
- See Utility spec sheets

DWEP30	0.1
DWEP36	0.1
DWEP42	0.1
DEPVB	0.1
DEPB	0.1

SKU	Hanover, Saginaw, Somerset Dimensions	Berwyn, Dartmouth, Hudson, York Dimensions
DWEP30	10" x 28"	11 1/4" x 29 7/8"
DWEP36	10" x 34	11 1/2" x 35 7/8"
DWEP42	10" x 40"	11 1/4" x 41 7/8"
DEPVB	19" x 28"	20 1/4" x 29"
DEPB	22" x 28"	23 1/4" x 29"

Fillers & Panels

<p><b>Design Tips:</b>                      ‡ = Some items are not designed to hold glazing                      In these cases, the item will not have visible decorative glazing                      *Panels are finished to match with vinyl laminate on "face" side only</p> <ul style="list-style-type: none"> <li>• Inner side finished in natural vinyl laminate on stained products</li> <li>• Inner side finished in white vinyl laminate on painted products</li> </ul>	SKU	cubes
<b>PANELS</b>		
<p><b>P4836:</b> Finished End Panel — 48" x 36" x 1/4" (grain runs with 36") — plywood veneer</p>	P4836	1.0
<p><b>P4836V:</b> Finished End Panel — 48" x 36" x 1/4" (grain runs with 36") — vinyl</p>	P4836V	1.0
<p><b>P4896:</b> Finished End Panel — 48" x 96" x 1/4" (grain runs with 96") — plywood veneer</p>	P4896	1.0
<p><b>P4896V:</b> Finished End Panel — 48" x 96" x 1/4" (grain runs with 96") — vinyl</p>	P4896V	1.0
<p><b>BP4896:</b> Finished Beaded Panel — 48" x 96" x 1/4" (not available w/glaze) (bead runs with 96") — stained styles are stained plywood veneer/painted are vinyl — spacing between beads is approximately 1 3/4"</p>	BP4896	1.0
<p><b>WSKIN:</b> Finished Panel — 11 1/4" x 42" x 1/4" (not available w/glaze) — stained styles are stained plywood veneer/painted are vinyl</p>	WSKIN	1.0
<p><b>BSKIN:</b> Finished Panel — 23 1/4" x 34 1/2" x 1/4" (not available w/glaze) — stained styles are stained plywood veneer/painted are vinyl</p>	BSKIN	1.0
<p>*<b>REFP24:</b> Finished Refrigerator Panel — 24" x 96" with 1 1/2" stile — 1/2" vinyl laminate, plywood panel</p>	REFP24	2.0
<p><b>3/4REFP24:</b> Finished Refrigerator Panel — 3/4" x 24" x 96" Panel finished on two sides &amp; one long edge. Plywood. Stained product is finished veneer. Painted product is vinyl.</p>	3/4REFP24	2.0
<p>*<b>REFP30:</b> Finished Refrigerator Panel — 30" x 96" with 1 1/2" stile — 1/2" vinyl laminate, plywood panel</p>	REFP30	3.0
<p><b>3/4REFP30:</b> Finished Refrigerator Panel — 3/4" x 30" x 96" Panel finished on two sides &amp; one long edge. Plywood. Stained product is finished veneer. Painted product is vinyl.</p>	3/4REFP30	2.0
<p>*<b>DWP1.5:</b> Dishwasher End Panel with 1 1/2" filler — 24" x 34 1/2" with 1 1/2" stile — 1/2" vinyl laminate panel</p>	DWP1.5	2.0
<p>*<b>DWP3:</b> Dishwasher End Panel with 3" filler — 24" x 34 1/2" with 3" stile — 1/2" vinyl laminate panel</p>	DWP3	2.0
<p>*<b>DWP6:</b> Dishwasher End Panel with 6" filler — 24" x 34 1/2" tall with 6" stile — 1/2" vinyl laminate panel</p>	DWP6	3.0

**Mouldings**

**Design Tips:**

‡ = Some items are not designed to hold glazing  
 In these cases, the item will not have visible decorative glazing

SKU

cubes

**SMALL CROWN**

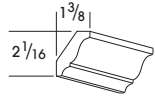

- Crown Moulding
- 8 feet long
- Available in all colors

SMCROWN214

0.125

**SMALL CROWN - TOP MOUNT**

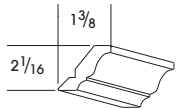

- Top Mount Crown Moulding
- Seated on top of cabinet with 3/8" top nailing flange
- 8 feet long
- Available in all colors

SSMCROWN214

0.25

**LARGE CROWN**

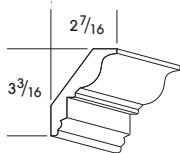

- Crown Moulding
- 8 feet long
- Available in all colors

LGCROWN4

0.25

**LARGE CROWN - TOP MOUNT**

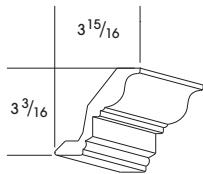

- Top Mount Crown Moulding
- 8 feet long
- Available in all colors

SLGCROWN4

0.25

**STARTER CROWN**

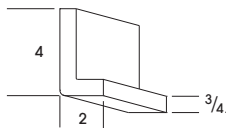

- 4" Starter Crown Moulding; not finished on back
- 8 feet long
- Available in all colors

STCROWN

0.25

**COVE CROWN**

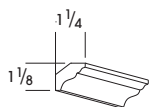



- 1 3/4" Cove Crown Moulding
- 8 feet long
- Available in all colors

CCROWN134

0.125

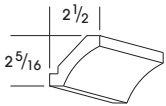
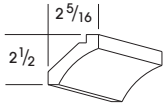
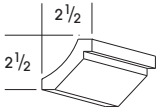
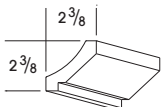
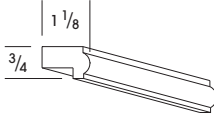
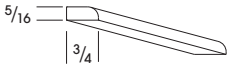
Mouldings

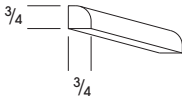
Design Tips: ‡ = Some items are not designed to hold glazing In these cases, the item will not have visible decorative glazing		SKU	cubes
<b>REVERSIBLE CROWN</b>			
 <p><b>Cove-Fo</b></p>  <p><b>Cove-So</b></p>  <p><b>Shaker-Fo</b></p>  <p><b>Shaker-Fo</b></p>	<ul style="list-style-type: none"> <li>• 4-way adjustable Cove and Shaker Moulding combo</li> <li>• 8 feet long</li> <li>• Available in all colors</li> </ul>	REVCROWN‡	0.25
<b>LIGHT RAIL</b>			
	<ul style="list-style-type: none"> <li>• Light Rail Moulding</li> <li>• 8 feet long</li> <li>• Available in all colors</li> </ul>	MLR	0.083
<b>SCRIBE</b>			
	<ul style="list-style-type: none"> <li>• Scribe Moulding</li> <li>• 8 feet long</li> <li>• Available in all colors</li> </ul>	MSW‡	0.083
<b>BATTEN</b>			
	<ul style="list-style-type: none"> <li>• Batten Moulding</li> <li>• 8 feet long</li> <li>• Available in all colors</li> </ul>	MBAT‡	0.083
<b>QUARTER ROUND</b>			
	<ul style="list-style-type: none"> <li>• Quarter Round Moulding</li> <li>• 8 feet long</li> <li>• Available in all colors</li> </ul>	MQR‡	0.083

**Mouldings**

**Design Tips:**

‡ = Some items are not designed to hold glazing  
 In these cases, the item will not have visible decorative glazing

SKU

cuftes

**INSIDE CORNER**

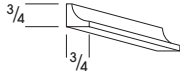

- Inside Corner Moulding
- 8 feet long
- Available in all colors

MICW‡

0.083

**OUTSIDE CORNER**

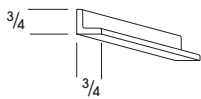

- Outside Corner Moulding
- 8 feet long
- Available in all colors

MOCW‡

0.083

**FURNITURE BASE**

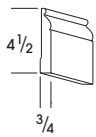

- 4 1/2" Furniture Base Moulding
- 8 feet long
- Available in all colors

FB

0.25

**TOEKICK - 4 1/2"**

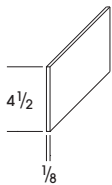

- 4 1/2" Toekick (Plywood w/vinyl veneer)
- 8 feet long
- Available in all colors

TOEKICK‡

0.83

**TOEKICK - 9"**

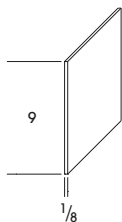

- 9" Toekick (Available as KAT single)
- 8 feet long
- Available in all colors

TOEKICKADA‡

0.83

Touch-up and Hardware

Touch-Up

Touch-up kits include 1 putty fill stick, 1 touch-up marker and 1 small bottle of top coat

FINISH	TOUCH-UP KITS	Unit	STAIN & PAINT	Unit	SPRAY	Unit
ANTIQUÉ WHITE PAINT	1207237	Each	1236981	Pint	1418161	12 oz. Can (no primer)
OPAL PAINT	3191545	Each	3191564	Pint	3192300	12 oz. Can (no primer)
PEWTER PAINT	3113189	Each	3113208	Pint	3113209	12 oz. Can (no primer)
WHITE PAINT	1207236	Each	1236980	Pint	1418160	12 oz. Can (no primer)
BROWNSTONE	3036608	Each	3036627	Pint	N/A	—
CHESTNUT	1414297	Each	1414290	Pint	N/A	—
CRIMSON	1207235	Each	1236977	Pint	N/A	—
GREY STAIN	2870437	Each	2870432	Pint	N/A	—
DARK SABLE	1414298	Each	1414291	Pint	N/A	—
HONEY	1207234	Each	1236978	Pint	N/A	—
HERITAGE BROWN	1207233	Each	1236979	Pint	N/A	—
TOP COAT	N/A	—	1414350	Quart	1915465	12 oz. Can

Hardware



SOFTHINGE



SCDOOR



BCGLIDE & VCGLIDE



CGUNIVSOCKETG

		Description
BERDOORHINGE	1412981	Attaches door to cabinet frame on BER
BERDOORPLATE	1412982	Attaches door to cabinet frame on BER
BERPIANOHINGE	1412983	Attaches door to door on BER
BERPIANOPLATE	1412984	Attaches door to door on BER
BUMPERPAD	1236889	Bumper pads 72/sheet (clear)
FALSEFRONTCLIPS	1231138	Attachment clips for false drawer fronts (common on Vanity and sink bases)
ROLLERS	1231139	Roller clip to couple with false panel clips. Snaps into it.
FOHINGE6G	1915302	Standard hinge for Dartmouth, York and Hudson (Does not have integrated Soft Close. Not available for Saginaw)
HINGE6G	1915285	Saginaw hinge
PLASTICSHIMS	1231114	Used to close gapping on butt doors
SOFTHINGE6G	2445953	6 Way Adj Soft Close partial overlay hinge for WDC24 & BC Cabinets in Dartmouth, York & Hudson only.
SOFTHINGEG	1915319	Integrated Soft Close hinge for Dartmouth, York & Hudson only.
SCDOOR	1412980	Frame-mounted Soft Close for WEC & WDC cabinets, as well as to create Soft Close on Saginaw and Hanover DOORS.
SCREWS	1231140	Glide screws (drawer box or cabinet member)
SHCLIP	1206859	Shelf clip 0.2
CGUNIVSOCKETG	2773946	Universal cabinet glide socket. Can be used on base and vanity base.
POSHARDWARE	1231129	2 spacers & 6 screws for POS kits. Included in POS, replacement item
POSGLIDE	1915539	Set of glides for POS (rear socket sold separately)
POSSOCKETLG	1915370	POS socket only—left
POSSOCKETRG	1915387	POS socket only—right
UMDRWLOCKRG	1915421	Undermount drawer clip—right
UMDRWLOCKLG	1915404	Undermount drawer clip—left
UMBGLIDE	1915268	Full-extension glide for base cabinets
UMVGLIDE	1915353	Full-extension glide for vanity cabinets
VCGLIDE	1915336	Saginaw Vanity cabinet glide (rear socket & plugs attached)
BCGLIDE	1915251	Saginaw Base cabinet glide (rear socket & plugs attached)

List price is each unless otherwise noted in the description.

• Replacement parts for individual Saginaw rear sockets are not available. Please order BCGLIDE or VCGLIDE as appropriate.

Wall Cabinets – 12" and 15" Deep

Design Tips:

- All single-door cabinets are hinged left
- Cabinets can be flipped during installation for right hinge applications
- **Special Order items are not in stock and require a longer lead time to deliver**

SKU

cubes

WALL - 21" HIGH - 12" DEEP

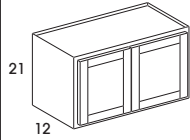

- Two butt doors
- Shelves not available
- Available width: 30"

W3021

3.5

WALL - 24" HIGH - 12" DEEP

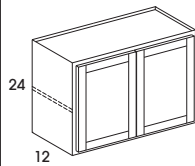

- Two butt doors
- One adjustable shelf
- Available width: 33"

W3324

6.0

WALL - 39" WIDE - 12" DEEP

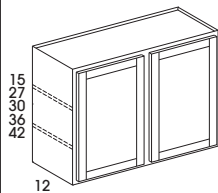

- Two doors, cabinet with center stile
- 15" high - shelves not available
- 27" high - one adjustable shelf
- 36" high - two adjustable shelves
- 42" high - three adjustable shelves
- Available width: 39"

W3915

4.0

W3927

8.0

W3936

10.0

W3942

12.0

WALL - 15" DEEP

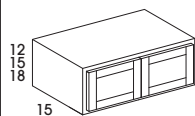

- Two butt doors
- Shelves not available
- Available widths: 30"-36"

W301215

3.5

W301515

4.5

W301815

5.5

W331215

3.5

W331515

4.5

W331815

5.5

W361215

3.5

W361515

4.5

W361815

5.5

WALL - 24" HIGH - 15" DEEP

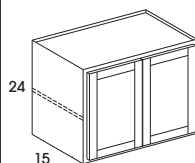

- Two butt doors
- One adjustable shelf
- Available widths: 30" and 36"

W302415

6.3

W362415

7.5

Wall Cabinets — 24" Deep

<p><b>Design Tips:</b></p> <ul style="list-style-type: none"> <li>All single-door cabinets are hinged left</li> <li>Cabinets can be flipped during installation for right hinge applications</li> <li><b>Special Order items are not in stock and require a longer lead time to deliver</b></li> </ul>	SKU	cubes
--	-----	-------

REFRIGERATOR WALL - 24" DEEP

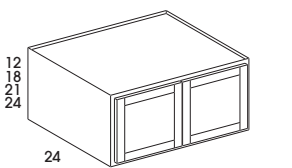
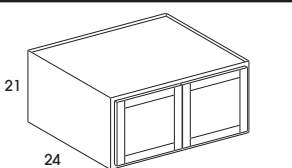
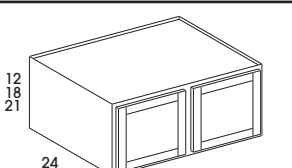
	<ul style="list-style-type: none"> <li>Two butt doors</li> <li>Shelves not available in 12", 18", or 21" high</li> <li>24" high cabinets include one adjustable shelf</li> <li>Available width: 33"</li> </ul> <p><b>*Berwyn, Dartmouth, Hanover, Hudson, and York also available In Stock</b></p>	RW3312*	6.0
		RW3318*	9.0
		RW3321*	10.0
		RW3324*	12.0
	<ul style="list-style-type: none"> <li>Two butt doors</li> <li>Shelves not available</li> <li>Available width: 36"</li> </ul> <p><b>*Berwyn, Dartmouth, Hanover, Hudson, and York also available In Stock</b></p>	RW3621*	10.0
	<ul style="list-style-type: none"> <li>Two doors, cabinet with center stile</li> <li>Shelves not available</li> <li>Available width: 39"</li> </ul> <p><b>*Berwyn, Dartmouth, Hanover, Hudson, and York also available In Stock</b></p>	RW3912	7.0
		RW3918	10.0
		RW3921*	11.0



Wall Cabinets – 12" Deep

Design Tips:

- All single-door cabinets are hinged left
- Cabinets can be flipped during installation for right hinge applications
- **Special Order items are not in stock and require a longer lead time to deliver**

SKU

cupes

WALL WITH DOORS PREPPED FOR GLASS - 12" DEEP

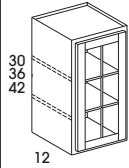

- Dartmouth, York, Berwyn and Hanover doors prepped for glass are door frames only, no mullions. Saginaw and Hudson have horizontal and vertical mullions as shown in illustration
- Cabinets have a matching interior and exterior, including top and bottom
- Single door
- Two adjustable shelves
- 90° flat-front shelves are edge banded to match interior
- Glass and glass clips are not included
- Please order glass after receipt of product to ensure proper fit
- Doors can receive up to 3/16" thick glass
- Available widths: 15" and 18"

WMD1530

4.0

WMD1830

4.0

WMD1536

4.0

WMD1836

5.0

WMD1542

5.0

WMD1842

6.0

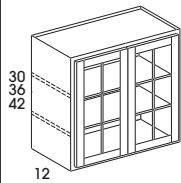

- Dartmouth, York, Berwyn and Hanover doors prepped for glass are door frames only, no mullions. Saginaw and Hudson have horizontal and vertical mullions as shown in illustration
- Cabinets have a matching interior and exterior, including top and bottom
- Two butt doors
- 30" and 36" high - two adjustable shelves
- 42" high - three adjustable shelves
- 90° flat-front shelves are edge banded to match interior
- Glass and glass clips are not included
- Please order glass after receipt of product to ensure proper fit
- Doors can receive up to 3/16" thick glass
- Available width: 30"

**\*Berwyn, Dartmouth, Hanover, Hudson, and York also available In Stock**

WMD3030\*

7.0

WMD3630

8.0

WMD3036\*

8.0

WMD3636

9.0

WMD3042\*

9.0

WMD3642

11.0

Wall Cabinets – 12" and 15" Deep

<p><b>Design Tips:</b></p> <ul style="list-style-type: none"> <li>All single-door cabinets are hinged left</li> <li>Cabinets can be flipped during installation for right hinge applications</li> <li><b>Special Order items are not in stock and require a longer lead time to deliver</b></li> </ul>	SKU	cubes
--	-----	-------

**DIAGONAL CORNER WALL WITH DOOR PREPPED FOR GLASS – 12" DEEP**

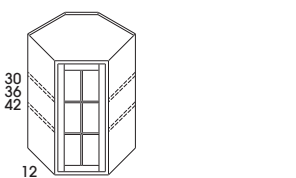
	<ul style="list-style-type: none"> <li>Dartmouth, York, Berwyn and Hanover doors prepped for glass are door frames only, no mullions. Saginaw and Hudson have horizontal and vertical mullions as shown in illustration</li> <li>Cabinets have a matching interior and exterior, including top and bottom</li> <li>Single door</li> <li>30" and 36" high - two adjustable shelves</li> <li>42" high - three adjustable shelves</li> <li>90° flat-front shelves are edge banded to match interior</li> <li>Glass and glass clips are not included</li> <li>Please order glass after receipt of product to ensure proper fit</li> <li>Doors can receive up to 3/16" thick glass</li> <li>Available width: 24"</li> </ul>	WMDC2430	10.0
		WMDC2436	12.0
		WMDC2442	14.0

**DIAGONAL CORNER WALL WITH DOOR PREPPED FOR GLASS – 15" DEEP**

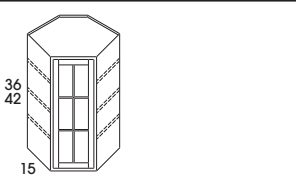
	<ul style="list-style-type: none"> <li>Dartmouth, York, Berwyn and Hanover doors prepped for glass are door frames only, no mullions. Saginaw and Hudson have horizontal and vertical mullions as shown in illustration</li> <li>Cabinets have a matching interior and exterior, including top and bottom</li> <li>Single door</li> <li>36" high - two adjustable shelves</li> <li>42" high - three adjustable shelves</li> <li>90° flat-front shelves are edge banded to match interior</li> <li>Glass and glass clips are not included</li> <li>Please order glass after receipt of product to ensure proper fit</li> <li>Doors can receive up to 3/16" thick glass</li> <li>Available width: 27"</li> </ul>	WMDC2736	16.0
		WMDC2742	18.0

**WALL END CABINET – 12" DEEP**

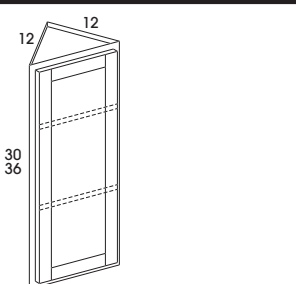
	<ul style="list-style-type: none"> <li>Single door</li> <li>30" and 36" high - two adjustable shelves</li> <li>42" high - three adjustable shelves</li> <li>Available width: 12"</li> </ul>	WEC1230	3.0
		WEC1236	3.0
		WEC1242	4.0

**DIAGONAL CORNER WALL – 15" DEEP**

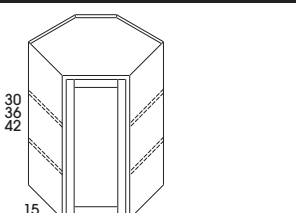
	<ul style="list-style-type: none"> <li>Single door</li> <li>30" and 36" high - two adjustable shelves</li> <li>42" high - three adjustable shelves</li> <li>Available width: 27"</li> </ul> <p><b>*Berwyn, Dartmouth, Hanover, Hudson, and York also available In Stock</b></p>	WDC2736*	16.0
		WDC2742*	18.0

## Wall Cabinets – 12" Deep

**Design Tips:**

- Special Order items are not in stock and require a longer lead time to deliver

SKU

cupbes

### WALL EASY REACH – 30" HIGH – 12" DEEP

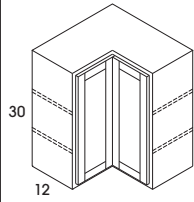

- Bifold doors
- 24" high - one adjustable shelf
- 30" and 36" - two adjustable shelves
- 42" high - three adjustable shelves
- Hudson and Saginaw only - center panel is recessed due to size limitations
- Soft Close not available
- Available width: 24"

\*Berwyn, Dartmouth, Hanover, Hudson, and York also available In Stock

WER2424

8.0

WER2430\*

10.0

WER2436\*

12.0

WER2442\*

14.0

### BOOKCASE CABINET – 30" HIGH – 12" DEEP

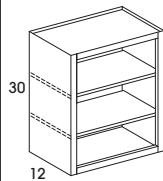

- No door
- Matching Interior
- Two adjustable shelves
- Available widths: (30" high) 15"-36"  
(36" high) 24"

BK1530

4.0

BK2130

5.0

BK3630

8.0

BK2436

6.0

### WALL CORNER – 12" DEEP

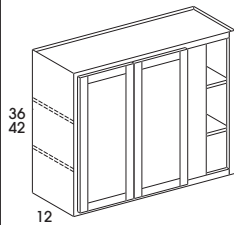

- 36" high - two butt doors, two adjustable shelves
- 42" high - two butt doors, three adjustable shelves
- Blind cabinets can be pulled 3"
- Blind opening is 6" on ALL sizes
- Does not include filler
- Available widths: 24" and 27"

WC4236

12.0

WC4242

12.0

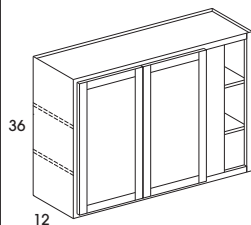

- Two butt doors
- 30" high - two adjustable shelves
- 36" and 42" high - three adjustable shelves
- Blind cabinets can be pulled 3"
- Blind opening is 6" on ALL sizes
- Does not include filler
- Available width: 48"

WC4830

10.0

WC4836

12.0

WC4842

14.0

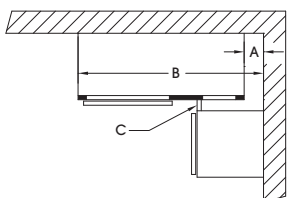

SKU	Cabinet Width	Blind Opening	Center Stile	A			B			7/8 Hardware
				Minimum		Maximum	Minimum		Maximum	
				SO	FO		SO	FO		
WC42_	41"	6"	6"	3/4"	1 1/2"	4 1/2"	41 3/4"	42 1/2"	45 1/2"	1 3/4"
WC48_	47"						47 3/4"	48 1/2"	51 1/2"	

A = Pull distance from wall

B = Cabinet distance from wall

C = Minimum filler width

SO = Standard Overlay (Hanover, Saginaw)

FO = Full Overlay (Berwyn, Dartmouth, Hudson, York)

Minimum filler width requirement (C) based on 7/8" high hardware

Note: Blind openings are right side: cabinet will be flipped during installation for left blind applications.

Base Cabinets – 24" Deep

<p><b>Design Tips:</b></p> <ul style="list-style-type: none"> <li>• All single-door cabinets are hinged left</li> <li>• Doors will be reversed during installation for right hinge applications</li> <li>• <b>Special Order items are not in stock and require a longer lead time to deliver</b></li> </ul>	SKU	cubes
---	-----	-------

**BASE – 34 1/2" HIGH – 24" DEEP**

	<ul style="list-style-type: none"> <li>• Two doors, cabinet with center stile</li> <li>• Two drawers</li> <li>• One adjustable half-depth shelf</li> <li>• Available widths: 45" and 48"</li> </ul>	B45	22.0
		B48	23.0

**BASE WITH FULL HEIGHT DOORS – 34 1/2" HIGH – 24" DEEP**

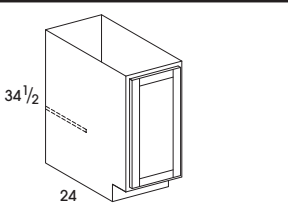
	<ul style="list-style-type: none"> <li>• One full height door</li> <li>• One adjustable half-depth shelf</li> <li>• Available widths: 12"-21"</li> </ul>	B12FH	6.0
		B15FH	8.0
		B18FH	9.0
		B21FH	11.0

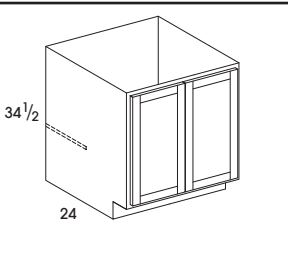
	<ul style="list-style-type: none"> <li>• Two full height butt doors</li> <li>• One adjustable half-depth shelf</li> <li>• Available widths: 24"-36"</li> </ul>	B24DDFH	12.0
		B27FH	13.0
		B30FH	15.0
		B33FH	16.0
		B36FH	18.0

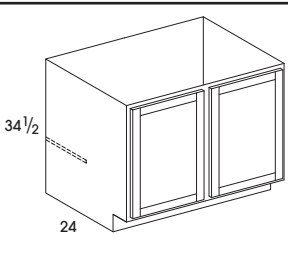
	<ul style="list-style-type: none"> <li>• Two full height butt doors</li> <li>• One adjustable half-depth shelf</li> <li>• Available widths: 24"-36"</li> </ul>	B39FH	20.0
		B42FH	21.0

**SINK BASE WITH FULL HEIGHT DOORS – 34 1/2" HIGH – 24" DEEP**

	<ul style="list-style-type: none"> <li>• Two full height butt doors</li> <li>• Available widths: 27"-36"</li> </ul>	SB27FH	13.0
		SB30FH	15.0
		SB33FH	16.0
		SB36FH	18.0

	<ul style="list-style-type: none"> <li>• Two doors, cabinet with center stile</li> <li>• Available width: 42"</li> </ul>	SB42FH	21.0
--	--	--------	------

Base Cabinets – 24" Deep

Design Tips:

- All single-door cabinets are hinged left
- Doors will be reversed during installation for right hinge applications
- **Special Order items are not in stock and require a longer lead time to deliver**

SKU

cupes

BASE FARM SINK – 34 1/2" HIGH – 24" DEEP

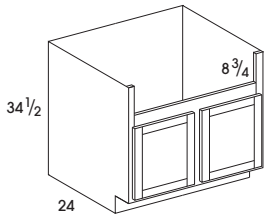

- 30" and 33" - two butt doors
  - 39" and 42" - two doors, cabinet with center stile
  - Opening is 3" less than total width of cabinet and 8 3/4" high
  - Maximum cut out height:  
Standard overlay = 11"  
Full overlay = 10"
  - Available widths: 30"-42"
- \*Berwyn, Dartmouth, Hanover, Hudson, and York also available In Stock**

FSB30	15.0
FSB33	16.0
FSB36*	18.0
FSB39	19.0
FSB42	21.0

CORNER SINK BASE WITH FULL HEIGHT DOOR – 34 1/2" HIGH – 24" DEEP

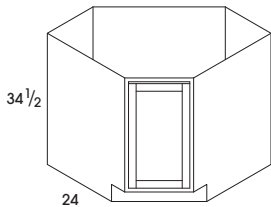

- One full height door
- Full cabinet

SCB36FH	26.0
SCB42FH	34.0

CORNER SINK FACE FRAME WITH FULL HEIGHT DOOR – 34 1/2" HIGH – 24" DEEP

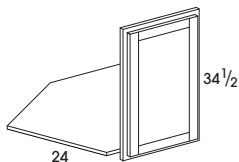

- One full height door
- Face frame and floor only

SCB36FFFH	1.0
-----------	-----

BASE MICROWAVE CABINET – 34 1/2" HIGH – 24" DEEP

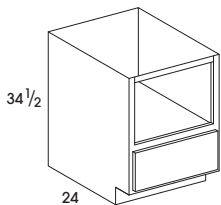

- Includes finished interior and shelf area
  - Opening: 27" wide x 16" high
  - One lower drawer
  - See Spec sheet for more detail
  - Available width: 30"
- \*Berwyn, Dartmouth, Hanover, Hudson, and York also available In Stock**

BMW30*	15.0
--------	------

BASE END CABINET WITH FULL HEIGHT DOOR – 34 1/2" HIGH – 12" DEEP

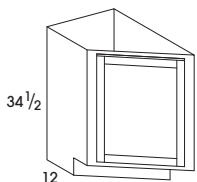

- One full height door
- Choose right or left hand
- Hinge is always on the 12" deep side of cabinet
- BEC12LFH shown in illustration
- Available width: 12"

BEC12LFH	6.0
BEC12RFH	6.0

Base Cabinets – 24" Deep

<p><b>Design Tips:</b></p> <ul style="list-style-type: none"> <li>All single-door cabinets are hinged left</li> <li>Doors will be reversed during installation for right hinge applications</li> <li>Special Order items are not in stock and require a longer lead time to deliver</li> </ul>	SKU	cupes
--	-----	-------

BASE CORNER WITH FULL HEIGHT DOOR – 34 1/2" HIGH – 24" DEEP

 <ul style="list-style-type: none"> <li>One full height door</li> <li>One fixed half-depth shelf</li> <li>Center stile is 6" wide</li> <li>Does not include filler</li> <li>Available widths: 36"-42"</li> </ul>	BC36FH	18.0
	BC39FH	20.0
	BC42FH	21.0

BASE CORNER – 34 1/2" HIGH – 24" DEEP

 <ul style="list-style-type: none"> <li>One door</li> <li>One drawer</li> <li>One adjustable shelf</li> <li>Center stile is 6"</li> <li>Does not include filler</li> <li>Available widths: 39" and 45"</li> </ul>	BC39	17.0
	BC45	19.0

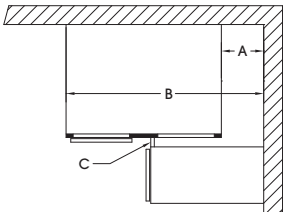

SKU	Cabinet Width	Blind Opening	Center Stile	A			B			C
				Minimum		Maximum	Minimum		Maximum	7/8 Hardware
				SO	FO		SO	FO		
BC36FH	27"	9"	6"	9 1/4"	10 1/2"	13 1/2"	36 3/4"	37 1/2"	40 1/2"	1 3/4"
BC39/FH	30"	10 1/2"		8 1/4"	9"	12"	38 1/4"	39"	42"	
BC42FH	36"	13 1/2"		5 1/4"	6"	9"	41 1/4"	42"	45"	
BC45	42"	16 1/2"		2 1/4"	3"	6"	44 1/4"	45"	48"	

A = Pull distance from wall  
 B = Cabinet distance from wall  
 C = Minimum filler width

SO = Standard Overlay (Hanover, Saginaw)  
 FO = Full Overlay (Berwyn, Dartmouth, Hudson, York)

Minimum filler width requirement (C) based on 7/8" high hardware

Note: Blind openings are right side: door and drawer can be reversed during installation for left blind application.

Tall Cabinets – 24" Deep

	SKU	cupes
--	-----	-------

OVEN CABINET – 24" DEEP

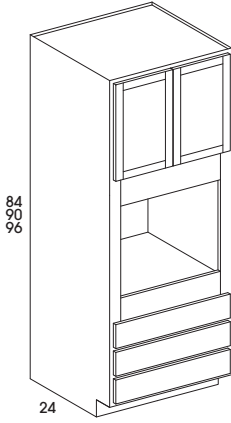

- Two butt doors
  - No shelves included in upper cabinet
  - If desired order OCSHELF below for 90" and 96" tall oven cabinets
  - Inside opening is natural/white
  - Three bottom drawers
  - Drawers may be removed and cut out to create a Double Oven opening
  - Oven cabinet has a 3" left and right stile running the entire height of the cabinet
  - Dartmouth, Hudson, and York doors and drawers are not full overlay
  - Available width: 33"
- \*Berwyn, Dartmouth, Hanover, Hudson, and York also available In Stock**

OC338424\* 39.0

OC339024\* 42.0

OC339624\* 44.0

Oven Cabinet		
SKU	Oven Opening	Upper Cabinet Opening
OC338424	24" x 27"	18 3/4" x 27"
OC339024	24" x 27"	24 3/4" x 27"
OC339624	24" x 27"	30 3/4" x 27"

OVEN CABINET SHELF

- Full depth 3/4" shelf to add to the upper cabinet of 90" and 96" tall cabinet
  - 22 3/16" x 31 3/16"
  - Shelf clips must be ordered separately
  - Available in white and natural maple
- \*Dartmouth, York, and Hudson also available In Stock**

OC3324SHELF\* 1.0

Tall Cabinets – 12" and 24" Deep

<p><b>Design Tips:</b></p> <ul style="list-style-type: none"> <li>All single-door cabinets are hinged left</li> <li>Doors will be reversed during installation for right hinge applications</li> <li><b>Special Order items are not in stock and require a longer lead time to deliver</b></li> </ul>	SKU	cupbes
---	-----	--------

DOUBLE OVEN – 24" DEEP

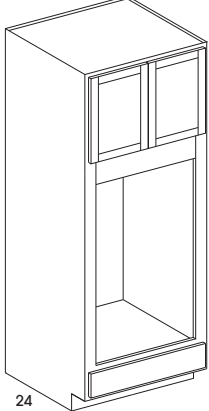
 <ul style="list-style-type: none"> <li>Two butt doors</li> <li>No shelves included in upper cabinet</li> <li>If desired order OCSHELF below for 90" tall oven cabinets</li> <li>Inside opening is natural/white</li> <li>One drawer</li> <li>Oven cabinet has a 3" left and right stile running the entire height of the cabinet</li> <li>Dartmouth, Hudson, and York doors and drawers are not full overlay</li> <li>Oven opening: 47 1/4" high x 27" wide</li> <li>Rail below upper cabinets is 6" high and can be trimmed or removed for an opening height up to 53 1/4"</li> <li>Available width: 33"</li> </ul>	OC338424DBL	39.0
	OC339024DBL	42.0

UTILITY CABINET – 12" DEEP

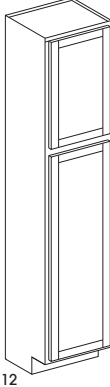
 <ul style="list-style-type: none"> <li>Two doors</li> <li>One fixed shelf between doors</li> <li>No shelves included in upper cabinet</li> <li>Unfinished toekick is attached to all utility cabinets</li> <li>Available width: 18"</li> </ul>	U188412	11.0
	U189012	12.0
	U189612	13.0

UTILITY CABINET KIT

<ul style="list-style-type: none"> <li>SHELFKIT includes 4 shelves and clips.</li> </ul>	U1812SHELFKIT	0.5
--	---------------	-----

UTILITY CABINET – 24" DEEP

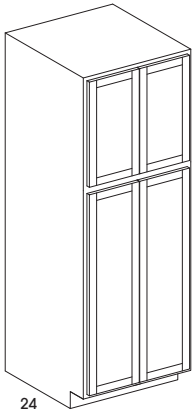
 <ul style="list-style-type: none"> <li>Four butt doors</li> <li>Shelves not included</li> <li>Unfinished toekick is attached to all utility cabinets</li> <li>Available width: 30"</li> </ul>	U308424	35.0
	U309024	38.0
	U309624	40.0

UTILITY CABINET KIT

<ul style="list-style-type: none"> <li>SHELF includes single shelf only, no clips.</li> <li>3024 shelf: 22" x 28".</li> </ul>	U3024SHELF	1.0
---	------------	-----



Vanity Cabinets – 16", 18", and 21" Deep

Design Tips:

- All single-door cabinets are hinged left
- Doors will be reversed during installation for right hinge applications
- **Special Order items are not in stock and require a longer lead time to deliver**

SKU

cupes

VANITY SINK BASE – 34 1/2" HIGH – 16" DEEP

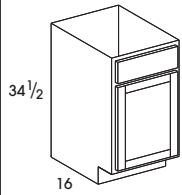

- One door
- One false panel
- Available width: 18"

VSB1816

6.0

VANITY SINK BASE – 34 1/2" HIGH – 18" DEEP

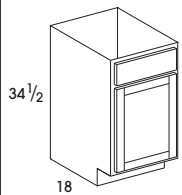

- One door
- One false panel
- Available widths: 18"

VSB1818

6.5

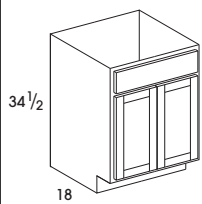

- Two doors
- One false panel
- Available widths: 24"-36"

VSB2418DD

9.0

VSB2718

10.0

VSB3018

11.0

VSB3318

12.0

VSB3618

13.0

VANITY SINK SIX DRAWER BASE – 34 1/2" HIGH – 21" DEEP

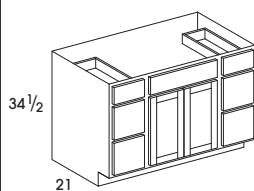

- Two butt doors
- One false panel
- Six drawers
- Outside drawer area is 12" wide
- Available width: 48"

VSB48DB6

21.0

Vanity Cabinets – 21" Deep

<p><b>Design Tips:</b></p> <ul style="list-style-type: none"> <li>• All single-door cabinets are hinged left</li> <li>• Doors will be reversed during installation for right hinge applications</li> <li>• <b>Special Order items are not in stock and require a longer lead time to deliver</b></li> </ul>	SKU	cubes
---	-----	-------

**VANITY SINK THREE DRAWER BASE – 34 1/2" HIGH – 21" DEEP**

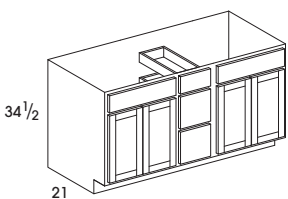
	<ul style="list-style-type: none"> <li>• Two butt doors</li> <li>• One false panel</li> <li>• Three drawers</li> <li>• Outside drawer area is 12" wide</li> <li>• Available width: 60"</li> </ul>	VSB60DB3	26.0
--	---	----------	------

**VANITY SINK EIGHT DRAWER BASE – 34 1/2" HIGH – 21" DEEP**

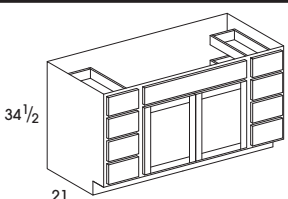
	<ul style="list-style-type: none"> <li>• Two sets of butt doors</li> <li>• One false panel</li> <li>• Eight drawers</li> <li>• Outside drawer area is 12" wide</li> <li>• Available width: 60"</li> </ul>	VSB60DB8	26.0
---	---	----------	------

**LINEN CABINET WITH DRAWERS – 21" DEEP**

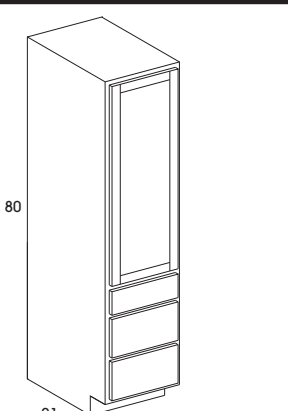
	<ul style="list-style-type: none"> <li>• One door</li> <li>• Three drawers</li> <li>• One fixed shelf between door and drawers</li> <li>• Three shelves included in upper cabinet</li> <li>• Available width: 18"</li> </ul>	LCD188021	18.0
--	--	-----------	------

Accessories

Design Tips:

- Special Order items are not in stock and require a longer lead time to deliver

SKU

cubes

BOX HOOD

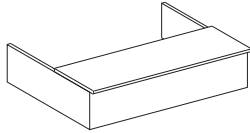

Hood

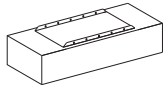

Liner

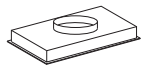

Blower

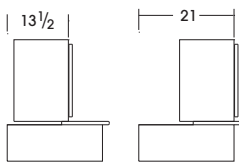

Wall cabinet above box hood can be pulled 13 1/2" to 21" for creative design

Box Hood

- Includes hood, liner and blower (components cannot be ordered separately)
- Must have a cabinet placed above and requires field modifications for venting

Ventilation Module

- Depending on installation depth, additional blocking may be required to mount the ventilation module
- Two-speed motor
- Rocker switch controls
- 6 5/8" Fan, 250 CFM, 8.0 Sones
- 7" round ducted or non-ducted discharge
- Enclosed light
- Accepts two incandescent max. 40-watt candelabra bulbs (not included)
- One-piece, washable aluminum mesh filter
- Durable, powder-coated silver finish
- Fully enclosed bottom
- One Year Limited Warranty

Ventilation Optional Accessories: (not available through Wolf)

- Model 356NDK non-ducted recirculating kit (includes charcoal filter, soffit grille, 900 stack boot, and 7" round duct)
- Disposable charcoal filter kit part # B08999040

BOXHOOD

4.0

CORBEL

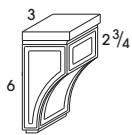

- 6" high x 3" wide" x 2 3/4" deep

CORBEL

0.1

ROMAN ARCH VALANCE

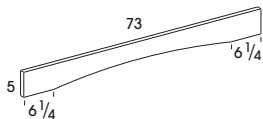

- All valances are 3/4" thick solid maple
- Stained valances have Saginaw edge profile
- White valances have Dartmouth edge profile
- Available width: 73"

V573RA

0.25  
Natural

SPICE RACK PULL-OUT

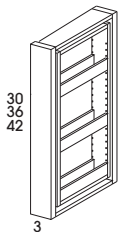

- WSPICE 30" - 3 shelves
- WSPICE 36" - 4 shelves
- WSPICE 42" - 5 shelves
- BSPICE - 2 shelves
- Must be installed between two cabinets
- Glides included
- **Field applied filler is NOT included**
- **Order filler separately**

WSPICE3X30  
3" x 30" x 11"

1.0

WSPICE3X36  
3" x 36" x 11"

1.0

WSPICE3X42  
3" x 42" x 11"

1.0

BSPICE3X30  
3" x 30" x 23"

1.0

Accessories / Fillers / Mouldings

<p><b>Design Tips:</b>                  ‡ = Some items are not designed to hold glazing                  In these cases, the item will not have visible decorative glazing                  • <b>Special Order items are not in stock and require a longer lead time to deliver</b></p>	SKU	cubes
---	-----	-------

**ORGANIZER - 6" HIGH - 12" DEEP**

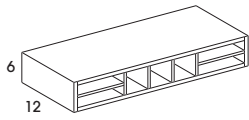
	<ul style="list-style-type: none"> <li>• Matching interior</li> <li>• Unfinished ends</li> <li>• Mount unit between cabinets</li> <li>• Available width: 36"</li> </ul>	ORG36	2.0
--	---	-------	-----

**FILLER - FLUTED**

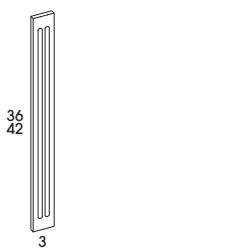
	<ul style="list-style-type: none"> <li>• Fillers are 3/4" thick solid maple</li> <li>• Fillers are finished on the face, left, and right sides; however, the sides receive a lesser finish</li> <li>• If you require an end to be exposed, we suggest using a valance</li> <li>• Available widths: 36" and 42"</li> </ul>	FWF336	0.1
		FWF342	0.1

**ROSETTE**

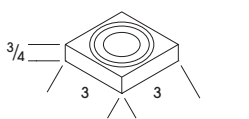
	<ul style="list-style-type: none"> <li>• 3" Rosette</li> <li>• Available in all colors</li> <li>• Sold individually</li> </ul>	ROS3	0.1
--	--	------	-----

## ADA – Universal Design

### ADA and Universal Design (UD) Specifications

Wolf Classic cabinets are offered in ADA-Compliant and Universal Design specifications.

Available in all standard door styles and colors. Wolf's ADA and Universal Design cabinets are special order only and require a longer lead time to deliver. Please work with your Wolf Sales Consultant or Wolf Customer Care to determine your delivery date.



**ADA**

- 32½" Cabinet Height
- 9" High Toe-kick
- 9" Deep Toe-kick



**Universal Design (UD)**

- 32½" Cabinet Height
- 5½" High Toe-kick
- 4⅞" Deep Toe-kick

### What is ADA Compliance vs. Universal Design?

ADA-compliant cabinets are designed to meet the needs of people with disabilities per the Americans with Disabilities Act. Wolf Classic offers ADA-compliant cabinetry with a reduced height and a taller and deeper toe-kick. However, it is important to note that just because ADA-compliant cabinetry is used, your design/project does not automatically become ADA compliant. ADA compliance is based on the overall height of the workspace, clear floor space, knee clearance and toe clearance combined. All of these elements must be applied together and accurately for your design to be considered ADA compliant.

Universal Design, also known as Aging in Place Design, is a much broader concept. The goal is to create an environment that is usable, to the greatest extent possible, by people of any age or ability without the need for a special design or adaptation. In order to be considered UD, your design must consider the space needed for approach, reach, manipulation and overall use regardless of the user's body size, posture or mobility.

Both of these design styles are concerned with addressing the needs of users beyond those considered to be "average" or "typical".

## ADA COMPLIANT UNIVERSAL DESIGN SPECS

- 1 Cabinet fronts are made from ¾" solid maple wood. Rails are pocket drilled and assembled with 1¼" screws for rugged durability.
- 2 Side panels and bottom - ½" plywood with matching exterior laminate - glued and stapled in a ½" dado in the cabinet's front frame.
- 3 Back panels - made from vinyl-covered (inside only) ½" plywood - are glued and nailed in a ½" dado and stapled to the hang rail and cabinet bottom.
- 4 All-wood ¾" corner blocks are installed on all corners.
- 5 All Base cabinets are 32½" high.
- 6 Wolf Classic's ADA cabinets are designed to meet the Americans with Disabilities Act guidelines with a Toe-kick height of 9". Universal Design cabinets are constructed with a 5½" high toe-kick. Both ADA and UD cabinets are available in special order.

#### NOTES:

1. In order to maintain height compliance, cabinets must be placed on top of flooring rather than the floor butting up to the cabinet toe-kick.
2. ADA and UD bases do not include an interior shelf due to cabinet and toe-kick heights.

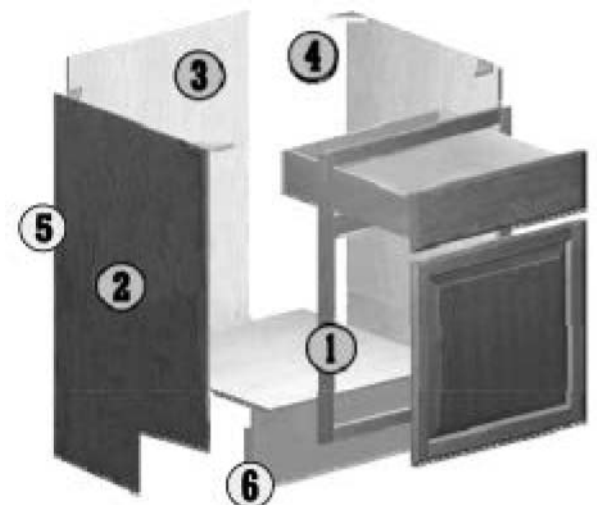

**ADA Cabinets:** Local codes may differ. Please confirm specifications with local code enforcement agencies prior to ordering. These items are non-returnable.

ADA Base Cabinets – 24" Deep

<p><b>Design Tips:</b></p> <ul style="list-style-type: none"> <li>• Please confirm specifications with local code enforcement agencies prior to ordering; these items are non-returnable</li> <li>• All single-door cabinets are hinged left</li> <li>• Doors will be reversed during installation for right hinge applications</li> <li>• <b>Special Order items are not in stock and require a longer lead time to deliver</b></li> </ul>	SKU	cubes
---	-----	-------

**BASE CABINET – 32 1/2" HIGH – 24" DEEP**

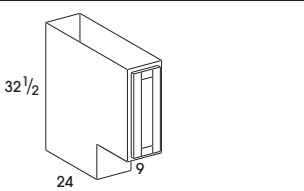
	<ul style="list-style-type: none"> <li>• One full height door</li> <li>• Shelves not available</li> <li>• ADA Bases do not include an interior shelf due to the height and depth of the toekick</li> <li>• Toekick height: 9"</li> <li>• Available width: 9"</li> </ul>	B09ADA	5.0
--	---	--------	-----

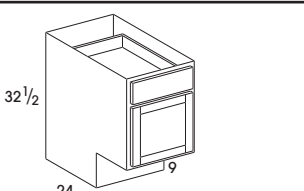
	<ul style="list-style-type: none"> <li>• Single door</li> <li>• One drawer</li> <li>• Shelves not available</li> <li>• ADA Bases do not include an interior shelf due to the height and depth of the toekick</li> <li>• Toekick height: 9"</li> <li>• Available widths: 12"-21"</li> </ul>	B12ADA	6.0
		B15ADA	8.0
		B18ADA	9.0
		B21ADA	11.0

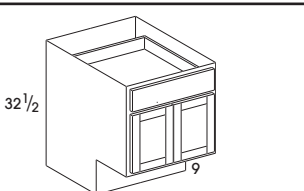
	<ul style="list-style-type: none"> <li>• Two butt doors</li> <li>• One drawer</li> <li>• Shelves not available</li> <li>• ADA Bases do not include an interior shelf due to the height and depth of the toekick</li> <li>• Toekick height: 9"</li> <li>• Available widths: 24"-36"</li> </ul>	B24DDADA	12.0
		B27ADA	13.0
		B30ADA	15.0
		B33ADA	16.0
		B36ADA	18.0

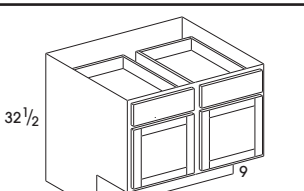
	<ul style="list-style-type: none"> <li>• Two doors, cabinet with center stile</li> <li>• Two drawers</li> <li>• Shelves not available</li> <li>• ADA Bases do not include an interior shelf due to the height and depth of the toekick</li> <li>• Toekick height: 9"</li> <li>• Available width: 42"</li> </ul>	B42ADA	21.0
--	---	--------	------

**DRAWER BASE CABINET – 32 1/2" HIGH – 24" DEEP**

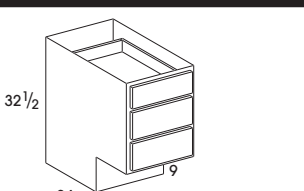
	<ul style="list-style-type: none"> <li>• Three drawers</li> <li>• Hudson comes with recessed panel top drawer and raised panel bottom drawers</li> <li>• ADA Bases do not include an interior shelf due to the height and depth of the toekick</li> <li>• Toekick height: 9"</li> <li>• Available widths: 12"-36"</li> </ul>	DB12ADA	6.0
		DB15ADA	8.0
		DB18ADA	9.0
		DB21ADA	11.0
		DB24ADA	12.0
		DB30ADA	15.0
		DB36ADA	18.0



ADA Base Cabinets – 24" Deep

Design Tips:

- Please confirm specifications with local code enforcement agencies prior to ordering; these items are non-returnable
- All single-door cabinets are hinged left
- Doors will be reversed during installation for right hinge applications
- Special Order items are not in stock and require a longer lead time to deliver

SKU

cupes

REMOVABLE FRONT BASE CABINETS – 32 1/2" HIGH – 24" DEEP

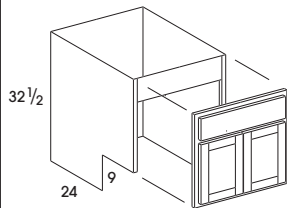

- Interior finish: natural on stained products/white on painted products
- Removable fronts are attached to the face frame using barrel catch hardware
- Includes removable floor
- Please see Spec sheet on the Wolf Toolbox for full, detailed dimensions before ordering
- ADA Bases do not include an interior shelf due to the height and depth of the toe kick
- Toekick height: 9"
- Available width: 30"-36"

SB30REMADA

15.0

SB33REMADA

16.0

SB36REMADA

18.0

SINK BASE CABINET – 32 1/2" HIGH – 24" DEEP

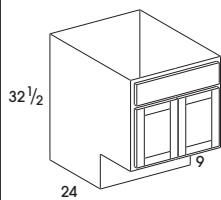

- Two butt doors
- One false panel
- ADA Bases do not include an interior shelf due to the height and depth of the toe kick
- Toekick height: 9"
- Available width: 24"-36"

SB24DDADA

12.0

SB27ADA

13.0

SB30ADA

15.0

SB33ADA

16.0

SB36ADA

18.0

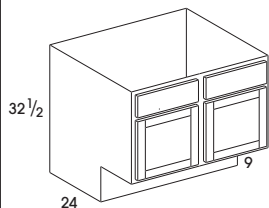

- Two doors, cabinet with center stile
- Two false panels
- ADA Bases do not include an interior shelf due to the height and depth of the toe kick
- Toekick height: 9"
- Available widths: 39" and 42"

SB39ADA

19.0

SB42ADA

21.0

CORNER SINK BASE CABINET – 32 1/2" HIGH – 24" DEEP

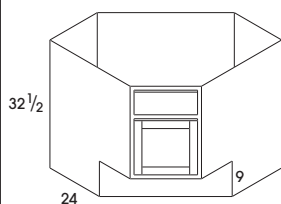

- Single door
- One false panel
- Full cabinet
- ADA Bases do not include an interior shelf due to the height and depth of the toe kick
- Toekick height: 9"
- Available width: 36"

SCB36ADA

26.0

CORNER SINK BASE FACE FRAME AND DOOR

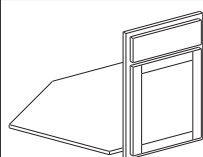

- Single door
- One false panel
- Face frame and floor only
- ADA Bases do not include an interior shelf due to the height and depth of the toe kick
- Toekick height: 9"
- Available width: 36"

SCB36FFADA

1.0

## ADA Base Cabinets

<b>Design Tips:</b> <ul style="list-style-type: none"> <li>• Please confirm specifications with local code enforcement agencies prior to ordering; these items are non-returnable</li> <li>• All single-door cabinets are hinged left</li> <li>• Doors will be reversed during installation for right hinge applications</li> <li>• Special Order items are not in stock and require a longer lead time to deliver</li> </ul>	SKU	cupes
---	-----	-------

### CORNER EASY REACH BASE - 32 1/2" HIGH - 24" DEEP

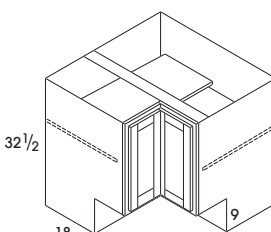
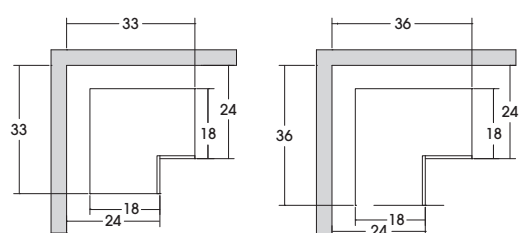
 <ul style="list-style-type: none"> <li>• Bifold doors</li> <li>• Two adjustable shelves</li> <li>• BER33: opening is 10 1/2"</li> <li>• BER36: opening is 14 3/4"</li> <li>• Saginaw and Hudson only: center panel is recessed due to size limitations</li> <li>• ADA Bases do not include an interior shelf due to the height and depth of the toekick</li> <li>• Toekick height: 9"</li> <li>• Available widths: 33" and 36"</li> </ul>	BER33ADA	18.0
		BER36ADA

### BASE END CABINET - 32 1/2" HIGH - 12" DEEP

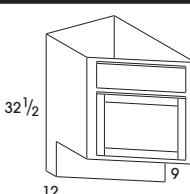
 <ul style="list-style-type: none"> <li>• Single door</li> <li>• One false panel</li> <li>• Choose right or left hand</li> <li>• ADA Bases do not include an interior shelf due to the height and depth of the toekick</li> <li>• Toekick height: 9"</li> <li>• Available width: 12"</li> </ul>	BEC12LADA	6.0
	BEC12RADA	6.0

### BASE CORNER - 32 1/2" HIGH - 24" DEEP

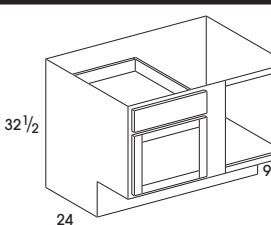
 <ul style="list-style-type: none"> <li>• Single door</li> <li>• One drawer</li> <li>• One adjustable shelf</li> <li>• ADA Bases do not include an interior shelf due to the height and depth of the toekick</li> <li>• Toekick height: 9"</li> <li>• Does not include filler</li> </ul>	BC36ADA	18.0
	BC42ADA	21.0
	BC48ADA	23.0

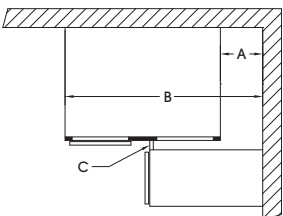

SKU	Cabinet Width	Blind Opening	Center Stile	A			B			7/8 Hardware
				Minimum		Maximum	Minimum		Maximum	
				SO	FO		SO	FO		
BC36ADA	27"	9"	6"	9 3/4"	10 1/2"	13 1/2"	36 3/4"	37 1/2"	40 1/2"	1 3/4"
BC42ADA	36"	13 1/2"		5 1/4"	6"	9"	41 1/4"	42"	45"	
BC48ADA	48"	19 1/2"		0"	0"	3"	48"	48"	51"	

A = Pull distance from wall  
 B = Cabinet distance from wall  
 C = Minimum filler width

SO = Standard Overlay (Hanover, Saginaw)  
 FO = Full Overlay (Berwyn, Dartmouth, Hudson, York)

Minimum filler width requirement (C) based on 7/8" high hardware

Note: Blind openings are right side: door and drawer can be reversed during installation for left blind application.





ADA Tall Cabinets – 24" Deep

Design Tips:

- Please confirm specifications with local code enforcement agencies prior to ordering; these items are non-returnable
- All single-door cabinets are hinged left
- Doors will be reversed during installation for right hinge applications
- Special Order items are not in stock and require a longer lead time to deliver

SKU

cubes

UTILITY CABINET – 24" DEEP

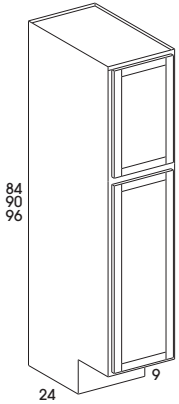

- Two doors
- Shelves not included
- **Unfinished toe kick is attached to all utility cabinets**
- Toe kick height: 9"
- Available width: 18"

U188424ADA

21.0

U189024ADA

23.0

U189624ADA

24.0

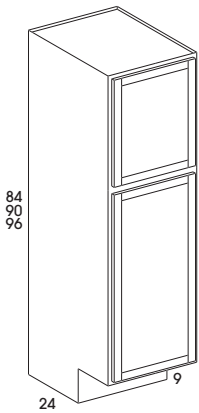

- Two doors
- Shelves not included
- **Unfinished toe kick is attached to all utility cabinets**
- Toe kick height: 9"
- Available width: 24"

U248424ADA

28.0

U248424DDADA

28.0

U249024ADA

30.0

U249024DDADA

30.0

U249624ADA

32.0

U249624DDADA

32.0

UTILITY CABINET SHELF

- SHELFKIT includes four shelves and clips
- SHELF includes single shelf only, no clips
- 1824 shelf: 22<sup>3</sup>/<sub>16</sub>" x 16<sup>3</sup>/<sub>16</sub>"
- 2424 shelf: 22<sup>3</sup>/<sub>16</sub>" x 22<sup>3</sup>/<sub>16</sub>"

U1824SHELFKIT

1.0

U2424SHELFKIT

1.0

U1824SHELF

1.0

U2424SHELF

1.0

ADA Tall Cabinets – 24" Deep

<p><b>Design Tips:</b></p> <ul style="list-style-type: none"> <li>• Please confirm specifications with local code enforcement agencies prior to ordering; these items are non-returnable</li> <li>• Use Dartmouth pricing for Circa orders</li> <li>• Special Order items are not in stock and require a longer lead time to deliver</li> </ul>	SKU	cubes
---	-----	-------

OVEN CABINET – 24" DEEP

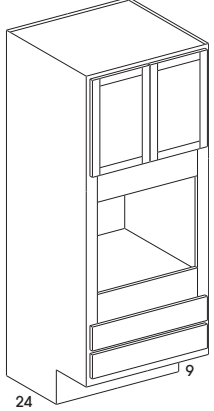
	<ul style="list-style-type: none"> <li>• Two butt doors</li> <li>• No shelves included in upper cabinet</li> <li>• If desired order OCSHELF below for 90" and 96" tall oven cabinets</li> <li>• Two bottom drawers</li> <li>• Inside opening is natural/white</li> <li>• <b>See cabinet specs on the Wolf Toolbox for details before ordering</b></li> <li>• Toekick height: 9"</li> <li>• Available width: 33"</li> </ul>	<p>OC338424ADA</p> <p>OC339024ADA</p> <p>OC339624ADA</p>	<p>39.0</p> <p>42.0</p> <p>44.0</p>
--	--	--	-------------------------------------

UTILITY CABINET SHELF

<ul style="list-style-type: none"> <li>• Full depth <math>\frac{3}{4}</math>" shelf to add to the upper cabinet of 90" and 96" tall cabinet</li> <li>• <math>22\frac{3}{16}</math>" x <math>31\frac{3}{16}</math>"</li> <li>• Shelf clips must be ordered separately</li> </ul>	OC3324SHELF	1.0
---	-------------	-----

Accessories

Design Tips:

- All Door Styles
- Used in 24" deep cabinets

SKU

cubes

**PULL-OUT INSTALL KIT (REQUIRED WITH PULL-OUT SHELVES)**

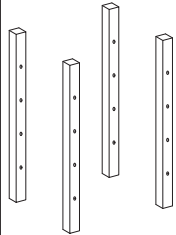

- Required to install pull-out shelves
- Can be used with side-mount or undermount Soft Close glides
- Multiple pull-out shelves can be used with one installation kit
- Kits include four pilasters with predrilled holes and mounting hardware
- Tall cabinets require two installation kits, depending on tray locations
- Quick and easy to install one or multiple Pull-out shelves
- Eliminates measuring and drilling

ROINSTKIT

1.0

	SKU	cubes	SKU	cubes
--	-----	-------	-----	-------

**PULL-OUT SHELF FOR BASE AND TALL CABINETS**

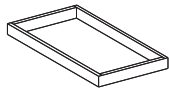

- **PULL-OUT TRAYS WITH SOFT-CLOSE (POSSC) REQUIRE PULL-OUT INSTALL KIT (ROINSTKIT)**
- Single drawer
- Inside height - 1 1/2"
- Overall height - 2 1/4"
- Solid wood dovetail construction
- Includes 5/8" thick dovetailed drawer
- 75 lb. capacity per shelf
- **FIELD INSTALLED**
- For full installation details see the installation guide included with the product or visit Wolf Toolbox
- Available widths: 12"-36"

POS12  
7 1/2" x 21 3/4"

1.0

POSSC12

1.0

POS15  
10 1/2" x 21 3/4"

1.0

POSSC15

1.0

POS18  
13 1/2" x 21 3/4"

1.0

POSSC18

1.0

POS21  
16 1/2" x 21 3/4"

1.0

POSSC21

1.0

POS24  
19 1/2" x 21 3/4"

1.0

POSSC24

1.0

POS27  
22 1/2" x 21 3/4"

1.0

POSSC27

1.0

POS30  
25 1/2" x 21 3/4"

1.0

POSSC30

1.0

POS33  
28 1/2" x 21 3/4"

1.0

POSSC33

1.0

POS36  
31 1/2" x 21 3/4"

1.0

POSSC36

1.0



Accessories

<p><b>Design Tips:</b></p> <ul style="list-style-type: none"> <li>• Please confirm specifications with local code enforcement agencies prior to ordering; these items are non-returnable</li> <li>• Special Order items are not in stock and require a longer lead time to deliver</li> </ul>	SKU	cubes
---	-----	-------

**VANITY SINK BASE – 32 1/2" HIGH – 21" DEEP**

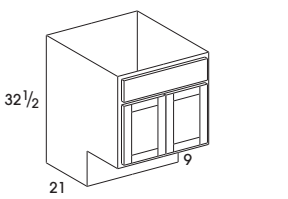
	<ul style="list-style-type: none"> <li>• Two butt doors</li> <li>• One false panel</li> <li>• ADA Bases do not include an interior shelf due to the height and depth of the toe kick</li> <li>• Toekick height: 9"</li> <li>• Available widths: 24"-36"</li> </ul>	VSB24DDADA	11.0
		VSB27ADA	12.0
		VSB30ADA	13.0
		VSB33ADA	14.0
		VSB36ADA	16.0

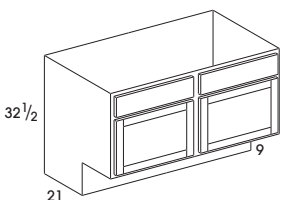
	<ul style="list-style-type: none"> <li>• Two doors, cabinet with center stile</li> <li>• Two false panels</li> <li>• ADA Bases do not include an interior shelf due to the height and depth of the toe kick</li> <li>• Toekick height: 9"</li> <li>• Available width: 48"</li> </ul>	VSB48ADA	21.0
--	--	----------	------

**VANITY SINK DRAWER BASE – 32 1/2" HIGH – 21" DEEP**

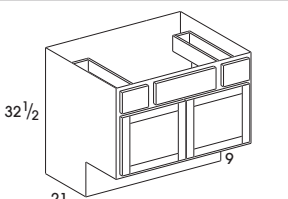
	<ul style="list-style-type: none"> <li>• Two butt doors</li> <li>• Two drawers</li> <li>• One false panel</li> <li>• ADA Bases do not include an interior shelf due to the height and depth of the toe kick</li> <li>• Toekick height: 9"</li> <li>• Available width: 36"</li> </ul>	VSDB36ADA	16.0
--	--	-----------	------

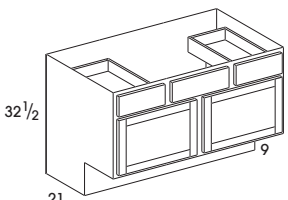
	<ul style="list-style-type: none"> <li>• Two doors, cabinet with center stile</li> <li>• Two drawers</li> <li>• One false panel</li> <li>• ADA Bases do not include an interior shelf due to the height and depth of the toe kick</li> <li>• Toekick height: 9"</li> <li>• Available widths: 42" and 48"</li> </ul>	VSDB42ADA	18.0
		VSDB48ADA	21.0

Accessories

Design Tips:

- Please confirm specifications with local code enforcement agencies prior to ordering; these items are non-returnable
- All single-door cabinets are hinged left
- Doors will be reversed during installation for right hinge applications
- Special Order items are not in stock and require a longer lead time to deliver

SKU

cupes

VANITY COMBO CABINET - 32 1/2" HIGH - 21" DEEP

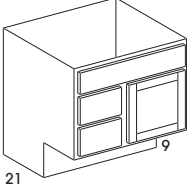
	<ul style="list-style-type: none"> <li>• Single door</li> <li>• One false panel</li> <li>• VBL: drawers on left</li> <li>• VBR: drawers on right</li> <li>• For drawer arrangement info: see detailed spec on Wolf Toolbox</li> <li>• ADA Bases do not include an interior shelf due to the height and depth of the toe kick</li> <li>• Toe kick height: 9"</li> <li>• Available width: 30"</li> </ul>	VBL30ADA	13.0
		VBR30ADA	13.0

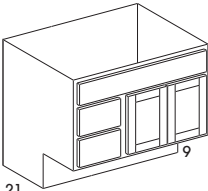
	<ul style="list-style-type: none"> <li>• Two butt doors</li> <li>• One false panel</li> <li>• VBL: drawers on left</li> <li>• VBR: drawers on right</li> <li>• For drawer arrangement info: see detailed spec on Wolf Toolbox</li> <li>• ADA Bases do not include an interior shelf due to the height and depth of the toe kick</li> <li>• Toe kick height: 9"</li> <li>• Available width: 36"</li> </ul>	VBL36ADA	15.0
		VBR36ADA	15.0

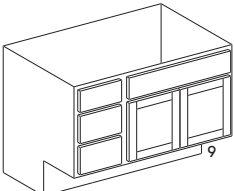
	<ul style="list-style-type: none"> <li>• Two butt doors</li> <li>• One false panel</li> <li>• VBL: drawers on left</li> <li>• VBR: drawers on right</li> <li>• For drawer arrangement info: see detailed spec on Wolf Toolbox</li> <li>• ADA Bases do not include an interior shelf due to the height and depth of the toe kick</li> <li>• Toe kick height: 9"</li> <li>• Available width: 42"</li> </ul>	VBL42ADA	18.0
		VBR42ADA	18.0

VANITY BASE CABINET - 32 1/2" HIGH - 21" DEEP

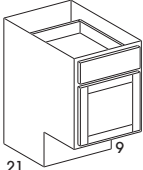
	<ul style="list-style-type: none"> <li>• Single door</li> <li>• One drawer</li> <li>• ADA Bases do not include an interior shelf due to the height and depth of the toe kick</li> <li>• Toe kick height: 9"</li> <li>• Available widths: 12"-18"</li> </ul>	VB12ADA	6.0
		VB15ADA	7.0
		VB18ADA	8.0

VANITY DRAWER BASE CABINET - 32 1/2" HIGH - 21" DEEP

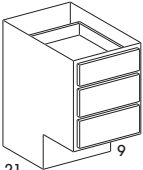
	<ul style="list-style-type: none"> <li>• Three drawers</li> <li>• ADA Bases do not include an interior shelf due to the height and depth of the toe kick</li> <li>• Toe kick height: 9"</li> <li>• Available widths: 12"-18"</li> </ul>	VDB12ADA	6.0
		VDB15ADA	7.0
		VDB18ADA	8.0

REMOVABLE FRONT VANITY CABINETS - 32 1/2" HIGH - 21" DEEP

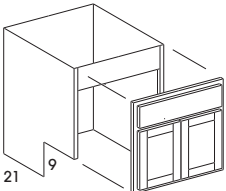
	<ul style="list-style-type: none"> <li>• Interior finish: natural on stained products/white on painted products</li> <li>• Removable fronts are attached to the face frame using barrel catch hardware</li> <li>• Includes removable floor</li> <li>• Please see Spec sheet on the Wolf Toolbox for full, detailed dimensions before ordering</li> <li>• ADA Bases do not include an interior shelf due to the height and depth of the toe kick</li> <li>• Toe kick height: 9"</li> <li>• Available widths: 30"-36"</li> </ul>	VSB30REMADA	13.0
		VSB33REMADA	14.0
		VSB36REMADA	16.0



Universal Design Base Cabinets – 24" Deep

<p><b>Design Tips:</b></p> <ul style="list-style-type: none"> <li>• Please confirm specifications with local code enforcement agencies prior to ordering; these items are non-returnable</li> <li>• All single-door cabinets are hinged left</li> <li>• Doors will be reversed during installation for right hinge applications</li> <li>• Special Order items are not in stock and require a longer lead time to deliver</li> </ul>	SKU	cubes
--	-----	-------

**BASE CABINET – 32 1/2" HIGH – 24" DEEP**

	<ul style="list-style-type: none"> <li>• One full height door</li> <li>• Shelves not available</li> <li>• UD Bases do not include an interior shelf due to the height and depth of the toe-kick</li> <li>• Toe-kick height: 5 1/2"</li> <li>• Available width: 9"</li> </ul>	B09UD	5.0
--	--	-------	-----

	<ul style="list-style-type: none"> <li>• Single door</li> <li>• One drawer</li> <li>• Shelves not available</li> <li>• UD Bases do not include an interior shelf due to the height and depth of the toe-kick</li> <li>• Toe-kick height: 5 1/2"</li> <li>• Available widths: 12"-21"</li> </ul>	B12UD	6.0
		B15UD	8.0
		B18UD	9.0
		B21UD	11.0

	<ul style="list-style-type: none"> <li>• Two butt doors</li> <li>• One drawer</li> <li>• Shelves not available</li> <li>• UD Bases do not include an interior shelf due to the height and depth of the toe-kick</li> <li>• Toe-kick height: 5 1/2"</li> <li>• Available widths: 24"-36"</li> </ul>	B24DDUD	12.0
		B27UD	13.0
		B30UD	15.0
		B33UD	16.0
		B36UD	18.0

	<ul style="list-style-type: none"> <li>• Two doors, cabinet with center stile</li> <li>• Two drawers</li> <li>• Shelves not available</li> <li>• UD Bases do not include an interior shelf due to the height and depth of the toe-kick</li> <li>• Toe-kick height: 5 1/2"</li> <li>• Available width: 42"</li> </ul>	B42UD	21.0
--	--	-------	------

**DRAWER BASE CABINET – 32 1/2" HIGH – 24" DEEP**

	<ul style="list-style-type: none"> <li>• Three drawers</li> <li>• Hudson comes with recessed panel top drawer and raised panel bottom drawers</li> <li>• UD Bases do not include an interior shelf due to the height and depth of the toe-kick</li> <li>• Toe-kick height: 5 1/2"</li> <li>• Available widths: 12"-36"</li> </ul>	DB12UD	6.0
		DB15UD	8.0
		DB18UD	9.0
		DB21UD	11.0
		DB24UD	12.0
		DB30UD	15.0
		DB36UD	18.0

Universal Design Base Cabinets – 24" Deep

Design Tips:

- Please confirm specifications with local code enforcement agencies prior to ordering; these items are non-returnable
- All single-door cabinets are hinged left
- Doors will be reversed during installation for right hinge applications
- Special Order items are not in stock and require a longer lead time to deliver

SKU

cubes

REMOVABLE FRONT BASE CABINETS – 32 1/2" HIGH – 24" DEEP

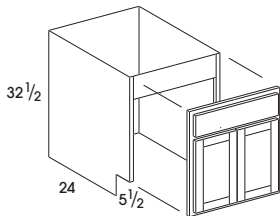

- Interior finish: natural on stained products/white on painted products
- Removable fronts are attached to the face frame using barrel catch hardware
- Includes removable floor
- Please see Spec sheet on the Wolf Toolbox for full, detailed dimensions before ordering
- UD Bases do not include an interior shelf due to the height and depth of the toe kick
- Toe kick height: 5 1/2"
- Available widths: 30"-36"

SB30REMUD

15.0

SB33REMUD

16.0

SB36REMUD

18.0

SINK BASE CABINET – 32 1/2" HIGH – 24" DEEP

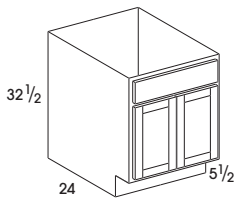

- Two butt doors
- One false panel
- UD Bases do not include an interior shelf due to the height and depth of the toe kick
- Toe kick height: 5 1/2"
- Available widths: 24"-36"

SB24DDUD

12.0

SB27UD

13.0

SB30UD

15.0

SB33UD

16.0

SB36UD

18.0

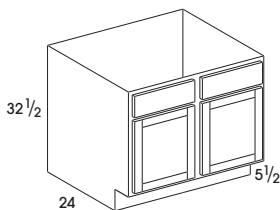

- Two doors, cabinet with center stile
- Two false panels
- UD Bases do not include an interior shelf due to the height and depth of the toe kick
- Toe kick height: 5 1/2"
- Available widths: 39" and 42"

SB39UD

19.0

SB42UD

21.0

CORNER SINK BASE CABINET – 32 1/2" HIGH – 24" DEEP

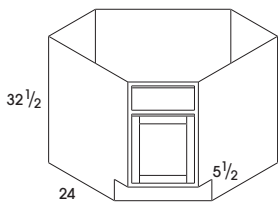

- Single door
- One false panel
- Full cabinet
- UD Bases do not include an interior shelf due to the height and depth of the toe kick
- Toe kick height: 5 1/2"
- Available width: 36"

SCB36UD

26.0

CORNER SINK FRACE FRAME AND DOOR

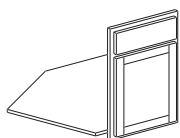

- Single door
- One false panel
- Face frame and floor only
- UD Bases do not include an interior shelf due to the height and depth of the toe kick
- Toe kick height: 5 1/2"
- Available width: 36"

SCB36FFUD

1.0

Universal Design Base Cabinets

<p><b>Design Tips:</b></p> <ul style="list-style-type: none"> <li>• Please confirm specifications with local code enforcement agencies prior to ordering; these items are non-returnable</li> <li>• All single-door cabinets are hinged left</li> <li>• Doors will be reversed during installation for right hinge applications</li> <li>• Special Order items are not in stock and require a longer lead time to deliver</li> </ul>	SKU	cupes
--	-----	-------

**CORNER EASY REACH BASE - 32 1/2" HIGH - 24" DEEP**

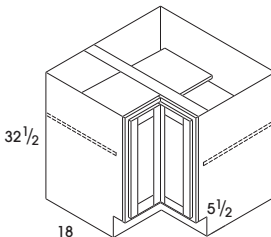
 <ul style="list-style-type: none"> <li>• Bifold doors</li> <li>• Two adjustable shelves</li> <li>• BER33: opening is 10 1/2"</li> <li>• BER36: opening is 14 3/4"</li> <li>• Saginaw and Hudson only: center panel is recessed due to size limitations</li> <li>• UD Bases do not include an interior shelf due to the height and depth of the toe kick</li> <li>• Toe kick height: 5 1/2"</li> <li>• Available widths: 33" and 36"</li> </ul>	BER33UD	18.0
	BER36UD	26.0

**BASE END CABINET - 32 1/2" HIGH - 12" DEEP**

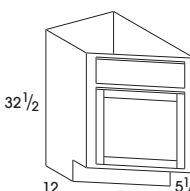
 <ul style="list-style-type: none"> <li>• Single door</li> <li>• One false panel</li> <li>• Choose right or left hand</li> <li>• UD Bases do not include an interior shelf due to the height and depth of the toe kick</li> <li>• Toe kick height: 5 1/2"</li> <li>• Available width: 12"</li> </ul>	BEC12LUD	6.0
	BEC12RUD	6.0

**BASE CORNER - 32 1/2" HIGH - 24" DEEP**

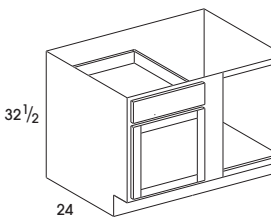
 <ul style="list-style-type: none"> <li>• Single door</li> <li>• One drawer</li> <li>• One adjustable shelf</li> <li>• Does not include filler</li> <li>• UD Bases do not include an interior shelf due to the height and depth of the toe kick</li> <li>• Toe kick height: 5 1/2"</li> </ul>	BC36UD	18.0
	BC42UD	21.0
	BC48UD	23.0

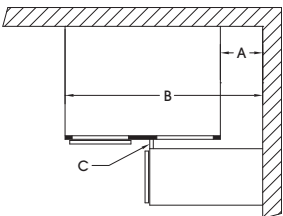

SKU	Cabinet Width	Blind Opening	Center Stile	A			B			C
				Minimum		Maximum	Minimum		Maximum	7/8 Hardware
				SO	FO		SO	FO		
BC36UD	27"	9"	6"	9 3/4"	10 1/2"	13 1/2"	36 3/4"	37 1/2"	40 1/2"	1 1/4"
BC42UD	36"	13 1/2"		5 1/4"	6"	9"	41 1/4"	42"	45"	
BC48UD	48"	19 1/2"		0"	0"	3"	48"	48"	51"	

A = Pull distance from wall  
 B = Cabinet distance from wall  
 C = Minimum filler width

SO = Standard Overlay (Hanover, Saginaw)  
 FO = Full Overlay (Berwyn, Dartmouth, Hudson, York)

Minimum filler width requirement (C) based on 7/8" high hardware

Note: Blind openings are right side: door and drawer can be reversed during installation for left blind application.



Universal Design Tall Cabinets

Design Tips:

- Please confirm specifications with local code enforcement agencies prior to ordering; these items are non-returnable
- Special Order items are not in stock and require a longer lead time to deliver

SKU

cubes

UTILITY CABINET - 24" DEEP

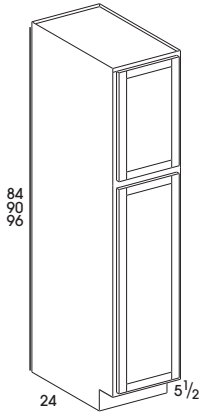

- Two doors
- Shelves not included
- **Unfinished toe kick is attached to all utility cabinets**
- Toe kick height: 5 1/2"
- Available width: 18"

U188424UD

21.0

U189024UD

23.0

U189624UD

24.0

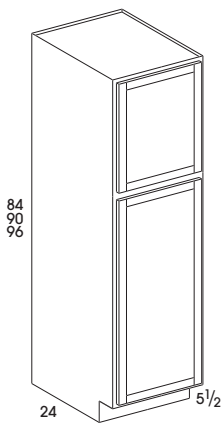

- Two doors
- Shelves not included
- **Unfinished toe kick is attached to all utility cabinets**
- Toe kick height: 5 1/2"
- Available width: 24"

U248424UD

28.0

U248424DDUD

28.0

U249024UD

30.0

U249024DDUD

30.0

U249624UD

32.0

U249624DDUD

32.0

UTILITY CABINET SHELF

- SHELFKIT includes four shelves and clips
- SHELF includes single shelf only, no clips
- 1824 shelf: 22 3/16" x 16 3/16"
- 2424 shelf: 22 3/16" x 22 3/16"

U1824SHELFKIT

1.0

U2424SHELFKIT

1.0

U1824SHELF

1.0

U2424SHELF

1.0

Universal Design Tall Cabinets

<p><b>Design Tips:</b></p> <ul style="list-style-type: none"> <li>• Please confirm specifications with local code enforcement agencies prior to ordering; these items are non-returnable</li> <li>• Special Order items are not in stock and require a longer lead time to deliver</li> </ul>	SKU	cubes
---	-----	-------

OVEN CABINET – 24" DEEP

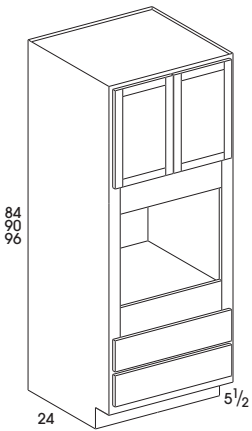

- Two butt doors
- No shelves included in upper cabinet
- If desired order OCSHELF below for 90" and 96" tall oven cabinets
- Two bottom drawers
- Inside opening is natural/white
- **See cabinet specs on the Wolf Toolbox for details before ordering**
- Toekick height: 5 1/2"
- Available width: 33"

OC338424UD	39.0
OC339024UD	42.0
OC339624UD	44.0

UTILITY CABINET SHELF

- Full depth 3/4" shelf to add to the upper cabinet of 90" and 96" tall cabinet
- 22 3/16" x 31 3/16"
- Shelf clips must be ordered separately

OC3324SHELF	1.0
-------------	-----

Accessories

Design Tips:

- All Door Styles
- Used in 24" deep cabinets

SKU

cubes

**PULL-OUT INSTALL KIT (REQUIRED WITH PULL-OUT SHELVES)**

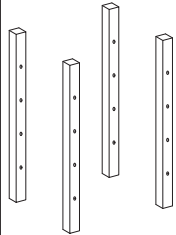

- Required to install pull-out shelves
- Can be used with side-mount or undermount Soft Close glides
- Multiple pull-out shelves can be used with one installation kit
- Kits include four pilasters with predrilled holes and mounting hardware
- Tall cabinets require two installation kits, depending on tray locations
- Quick and easy to install one or multiple Pull-out shelves
- Eliminates measuring and drilling

ROINSTKIT

1.0

SKU	cubes	SKU	cubes
-----	-------	-----	-------

**PULL-OUT SHELF FOR BASE AND TALL CABINETS**

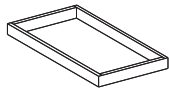

- **PULL-OUT TRAYS WITH SOFT-CLOSE (POSSC) REQUIRE PULL-OUT INSTALL KIT (ROINSTKIT)**
- Single drawer
- Inside height - 1 1/2"
- Overall height - 2 1/4"
- Solid wood dovetail construction
- Includes 5/8" thick dovetailed drawer
- 75 lb. capacity per shelf
- **FIELD INSTALLED**
- For full installation details see the installation guide included with the product or visit Wolf Toolbox
- Available widths: 12"-36"

POS12  
7 1/2" x 21 3/4"

1.0

POSSC12

1.0

POS15  
10 1/2" x 21 3/4"

1.0

POSSC15

1.0

POS18  
13 1/2" x 21 3/4"

1.0

POSSC18

1.0

POS21  
16 1/2" x 21 3/4"

1.0

POSSC21

1.0

POS24  
19 1/2" x 21 3/4"

1.0

POSSC24

1.0

POS27  
22 1/2" x 21 3/4"

1.0

POSSC27

1.0

POS30  
25 1/2" x 21 3/4"

1.0

POSSC30

1.0

POS33  
28 1/2" x 21 3/4"

1.0

POSSC33

1.0

POS36  
31 1/2" x 21 3/4"

1.0

POSSC36

1.0

Accessories

<p><b>Design Tips:</b></p> <ul style="list-style-type: none"> <li>• Please confirm specifications with local code enforcement agencies prior to ordering; these items are non-returnable</li> <li>• Special Order items are not in stock and require a longer lead time to deliver</li> </ul>	SKU	cubes
---	-----	-------

**VANITY SINK BASE - 32 1/2" HIGH - 21" DEEP**

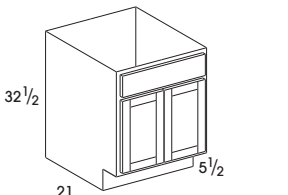
	<ul style="list-style-type: none"> <li>• Two butt doors</li> <li>• One false panel</li> <li>• UD Bases do not include an interior shelf due to the height and depth of the toe kick</li> <li>• Toekick height: 5 1/2"</li> <li>• Available widths: 24"-36"</li> </ul>	VSB24DDUD	11.0
		VSB27UD	12.0
		VSB30UD	13.0
		VSB33UD	14.0
		VSB36UD	16.0

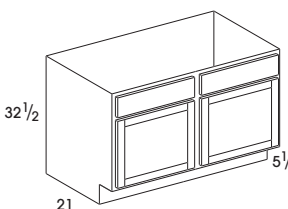
	<ul style="list-style-type: none"> <li>• Two doors, cabinet with center stile</li> <li>• Two false panels</li> <li>• UD Bases do not include an interior shelf due to the height and depth of the toe kick</li> <li>• Toekick height: 5 1/2"</li> <li>• Available width: 48"</li> </ul>	VSB48UD	21.0
--	---	---------	------

**VANITY SINK DRAWER BASE - 32 1/2" HIGH - 21" DEEP**

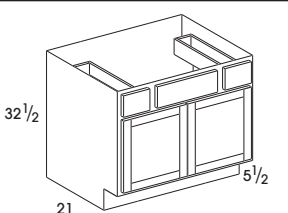
	<ul style="list-style-type: none"> <li>• Two butt doors</li> <li>• Two drawers</li> <li>• One false panel</li> <li>• UD Bases do not include an interior shelf due to the height and depth of the toe kick</li> <li>• Toekick height: 5 1/2"</li> <li>• Available width: 36"</li> </ul>	VSDB36UD	16.0
--	---	----------	------

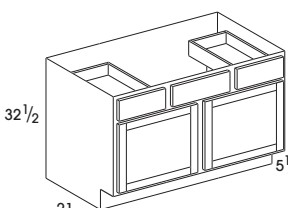
	<ul style="list-style-type: none"> <li>• Two doors, cabinet with center stile</li> <li>• Two drawers</li> <li>• One false panel</li> <li>• UD Bases do not include an interior shelf due to the height and depth of the toe kick</li> <li>• Toekick height: 5 1/2"</li> <li>• Available widths: 42" and 48"</li> </ul>	VSDB42UD	18.0
		VSDB48UD	21.0

Accessories

Design Tips:

- Please confirm specifications with local code enforcement agencies prior to ordering; these items are non-returnable
- All single-door cabinets are hinged left
- Doors will be reversed during installation for right hinge applications
- Special Order items are not in stock and require a longer lead time to deliver

SKU

cupes

VANITY COMBO CABINET – 32 1/2" HIGH – 21" DEEP

	<ul style="list-style-type: none"> <li>• Single door</li> <li>• One false panel</li> <li>• VBL: drawers on left</li> <li>• VBR: drawers on right</li> <li>• For drawer arrangement info: see detailed spec on Wolf Toolbox</li> <li>• UD Bases do not include an interior shelf due to the height and depth of the toe kick</li> <li>• Toe kick height: 5 1/2"</li> <li>• Available width: 30"</li> </ul>	VBL30UD	13.0
		VBR30UD	13.0

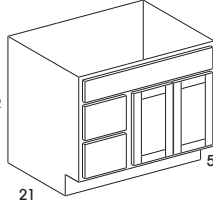
	<ul style="list-style-type: none"> <li>• Two butt doors</li> <li>• One false panel</li> <li>• VBL: drawers on left</li> <li>• VBR: drawers on right</li> <li>• For drawer arrangement info: see detailed spec on Wolf Toolbox</li> <li>• UD Bases do not include an interior shelf due to the height and depth of the toe kick</li> <li>• Toe kick height: 5 1/2"</li> <li>• Available width: 36"</li> </ul>	VBL36UD	15.0
		VBR36UD	15.0

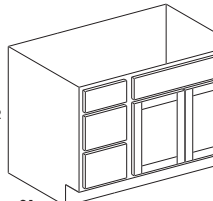
	<ul style="list-style-type: none"> <li>• Two butt doors</li> <li>• One false panel</li> <li>• VBL: drawers on left</li> <li>• VBR: drawers on right</li> <li>• For drawer arrangement info: see detailed spec on Wolf Toolbox</li> <li>• UD Bases do not include an interior shelf due to the height and depth of the toe kick</li> <li>• Toe kick height: 5 1/2"</li> <li>• Available width: 42"</li> </ul>	VBL42UD	18.0
		VBR42UD	18.0

VANITY BASE CABINET – 32 1/2" HIGH – 21" DEEP

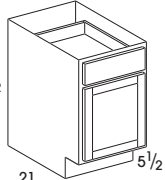
	<ul style="list-style-type: none"> <li>• Single door</li> <li>• One drawer</li> <li>• UD Bases do not include an interior shelf due to the height and depth of the toe kick</li> <li>• Toe kick height: 5 1/2"</li> <li>• Available widths: 12"-18"</li> </ul>	VB12UD	6.0
		VB15UD	7.0
		VB18UD	8.0

VANITY DRAWER BASE CABINET – 32 1/2" HIGH – 21" DEEP

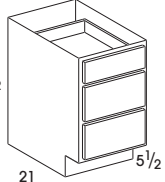
	<ul style="list-style-type: none"> <li>• Three drawers</li> <li>• UD Bases do not include an interior shelf due to the height and depth of the toe kick</li> <li>• Toe kick height: 5 1/2"</li> <li>• Available widths: 12"-18"</li> </ul>	VDB12UD	6.0
		VDB15UD	7.0
		VDB18UD	8.0

REMOVABLE FRONT VANITY CABINETS – 32 1/2" HIGH – 21" DEEP

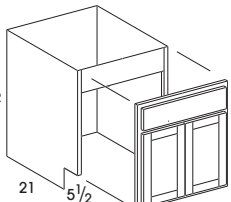
	<ul style="list-style-type: none"> <li>• Interior finish: natural on stained products/white on painted products</li> <li>• Removable fronts are attached to the face frame using barrel catch hardware</li> <li>• Includes removable floor</li> <li>• Please see Spec sheet on the Wolf Toolbox for full, detailed dimensions before ordering</li> <li>• UD Bases do not include an interior shelf due to the height and depth of the toe kick</li> <li>• Toe kick height: 5 1/2"</li> <li>• Available widths: 30"-36"</li> </ul>	VSB30REMUD	13.0
		VSB33REMUD	14.0
		VSB36REMUD	16.0

**WOLF CLASSIC | 5-YEAR LIMITED WARRANTY**

Wolf Classic cabinets have been manufactured under the highest standards of quality and workmanship.

**FIVE-YEAR LIMITED WARRANTY ON CABINETS, DRAWER GUIDE AND HINGES**

Wolf Home Products warrants to original consumer purchasers for five years from date of original purchase that cabinets, drawers, drawer guides and hinges used in the manufacture of Wolf Classic cabinets shall be free from defects in material and workmanship under normal use.

**GENERAL WARRANTY GUIDELINES**

Should Wolf Classic cabinets fail during the applicable warranty period due to defects in the material or workmanship under normal use, Wolf Home Products, at its discretion, will repair or provide the parts necessary to replace the defective products.

This warranty is applicable only to products used in residential applications in the United States and is not transferable. This warranty does not cover products that are misused, abused, mishandled, improperly installed, improperly stored, changed, modified or subject to extreme temperatures or extreme moisture levels, or normal wear and tear. This warranty is not valid for products used for any purpose other than the purpose for which they were originally intended. This warranty does not cover the cost of installation, removal, subsequent damage or transportation of the defective product, regardless of whether the work was performed by a contractor, service company or the consumer.

Variations in color and grain pattern are a natural characteristic of wood. Color changes also may result from exposure to light, heat, smoke, household cleaners, and other elements and environmental conditions that are part of the aging process. These material variations and changes are not covered by this warranty. Wolf Home Products reserves the right to substitute for discontinued product the most similar product in styling, wood species and color available at the time a claim is submitted.

Paint finishes are uniquely different from standard wood finishes. On all wood products, expansion and contraction are typical due to changes in climate conditions. Due to this normal movement, paint finishes may develop slight separation lines, finish breaks and seam lines. With use of selected hardwoods and veneers, some grain patterns and wood characteristics (checks, pin knots) as well as seams and joints will remain visible through the paint finish. Over time, there may be a slight color shift, due to exposure to natural and artificial light. These normal conditions are not considered quality defects and are not covered by this warranty.

THIS WARRANTY IS THE EXCLUSIVE WARRANTY OF WOLF HOME PRODUCTS AND IS IN LIEU OF AND WOLF HOME PRODUCTS DISCLAIMS ALL OTHER WARRANTIES, EXPRESS OR IMPLIED, INCLUDING THE IMPLIED WARRANTIES OF MERCHANTABILITY AND FITNESS FOR A PARTICULAR PURPOSE. Some states do not allow the exclusion or limitation of incidental or consequential damages, so the above limitations or exclusions may not apply to you. This warranty gives you specific legal rights and you may also have other rights that vary from state to state.

To submit a claim under this warranty, contact your nearest Wolf Classic cabinets dealer or send a letter explaining the defect along with photos and a dated sales receipt as proof of purchase to the address below.

**Wolf Classic Cabinets**  
**Attn: Warranty Claims**  
**20 West Market Street**  
**York, PA 17401**  
**800-234-9653**  
**fax: 717-792-4052**  
**WolfCabinetsWarranty@wolfhomeproducts.com**



Wolf strives to ensure all pricing and specifications are accurate. However, in instances where there are discrepancies between 20/20 and the list pricing and product specification guide, use the current guide as the rule. If you are in doubt about any pricing or specifications please contact your Wolf Sales Consultant or Wolf Customer Care.



Wolf Home Products® is an innovator in the building products industry. We've cultivated more than 175 years of business experience into a total satisfaction guarantee. With our vast inventory of kitchen and bath, outdoor living and building products, we deliver your orders in a fraction of the time and ensure you get unparalleled value — when and where you need it. Wolf stands behind our service because, above all, Wolf stands behind you.



Kitchen & Bath



Outdoor Living



Building Products

[wolfhomeproducts.com](http://wolfhomeproducts.com) | © 2020 Wolf Home Products. All Rights Reserved.

All photos and colors are representative of product. Please review an actual product sample with your dealer before making your final selection.

